

Missouri Traffic Crashes



**2009
Edition**

**2008
Statistics**

Department of Public Safety

Missouri State Highway Patrol

Introduction

This booklet is published by the Missouri State Highway Patrol as an aid to persons who are interested in the traffic accident problem in Missouri. It contains information which provides for a comprehensive look at the Statewide accident problems as experienced in 2008.

The Missouri State Highway Patrol is the central traffic accident data collection agency for the State of Missouri. Data on both rural and urban traffic crashes is made available to this agency. Law enforcement agencies throughout the State provide the Highway Patrol with copies of their accident reports. All reports of traffic accidents including those investigated by the Missouri State Highway Patrol are tabulated and analyzed by this agency. It is thus due, in part, to the continued cooperation of these law enforcement agencies that a meaningful picture of the statewide accident experience is available to interested persons.

Interesting Statistics

Here at a glance are some interesting statistics found in this booklet:

- In 2008 there were 960 persons killed in traffic accidents in the State of Missouri, 32 (3.2%) less than in 2007. There was a decrease of about 6.14% in total accidents statewide compared to 2007.
- Speed and drinking were the lead Probable Contributing Circumstances in fatal accidents. Of all fatal accidents, 33% involved drinking/drugs.
- Of all persons killed in Missouri traffic crashes in 2008, 391 (40.73%) were in the 16-35 age group. The age group most overrepresented in Missouri fatal traffic crashes is 16-20 (137 killed - 14.27% of the total).
- It is interesting to note that in known cases only 12.65% of all traffic crashes occurred during inclement weather (rain, snow, sleet, freezing temp., fog or mist).
- Of all traffic crashes reported statewide, 75.05% were property damage only.
- Of all traffic crashes, 71.5% occurred during the daylight hours and 73.76% occurred on dry pavement.
- Of all fatal Missouri traffic crashes, 57.51% involved only one vehicle.
- Jackson County recorded the most traffic fatalities with 83.

It is hoped that the information in this booklet will be of value to you. Certainly it is the most comprehensive look available at the accident problem in Missouri.

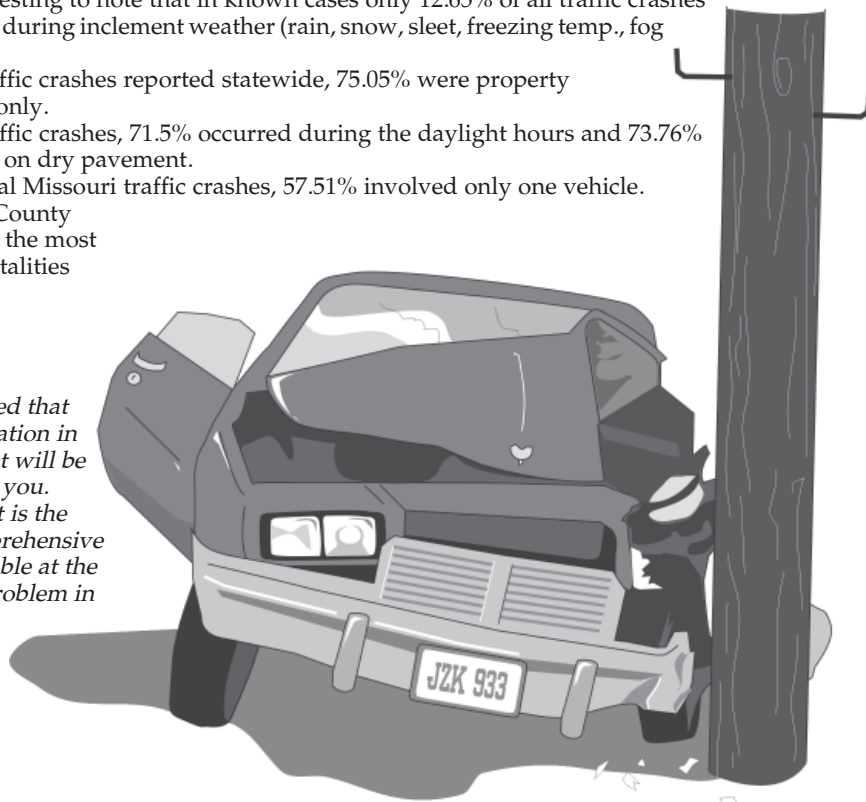

Index

Traffic Safety Statistics	3
Accident Type	4
Statewide Traffic Deaths by County	5
Nationwide Information	6
Statewide Deaths by Month	6
Accidents by Day and Hour	7
Age of Killed/Injured and Drivers	8
Road, Weather, Light Conditions & Miscellaneous Information	9
Accidents by Class of Trafficway	10
Pedestrian Information	10
Pedestrians by Age	11
Probable Contributing Circumstances	12
Alcohol Involvement	13
Motorcycle Statistics	14
Safety Device Usage	15
Vehicle Body Type Analysis	15
Urban Traffic Fatalities	16
Urban and Rural Comparison	17
Accident Types - Statewide	18 & 19
Holiday Fatalities	20
Highway Patrol Headquarters	21

Traffic Safety Statistics 1984 - 2008

Year	Killed	Injured	Economic Loss	Licensed Drivers	Vehicles Registered	Miles Travelled	Death ¹ Rate	Injury ² Rate
1984	991	64,099	887,080,000	3,402,967	3,585,303	38,431,000,000	2.6	169.4
1985	948	66,970	906,980,000	3,415,014	3,635,364	39,286,000,000	2.4	172.9
1986	1,143	69,455	1,100,070,000	3,436,028	3,737,386	41,572,000,000	2.7	169.8
1987	1,058	67,743	1,158,640,000	3,472,027	3,760,948	43,379,000,000	2.4	158.6
1988	1,103	69,321	1,368,710,000	3,511,986	3,835,292	45,447,000,000	2.4	155.0
1989	1,052	68,588	1,352,250,000	3,537,276	3,881,896	48,087,000,000	2.2	144.8
1990	1,097	72,493	1,463,320,000	3,702,692	3,948,319	49,891,000,000	2.2	147.5
1991	1,011	67,707	1,616,100,000	3,445,079	3,987,545	50,676,000,000	2.0	135.6
1992	985	70,550	1,981,940,000	3,454,548	4,039,447	53,108,000,000	1.9	134.7
1993	949	77,521	2,561,332,000 ³	3,499,278	4,097,716	54,821,000,000	1.7	143.1
1994	1,089	81,046	3,068,532,000 ³	3,382,050	4,206,637	57,287,000,000	1.9	143.4
1995	1,109	81,114	3,169,354,000 ³	3,688,225	4,250,708	59,115,000,000	1.9	139.2
1996	1,148	82,695	3,065,763,000	3,797,574	4,381,105	61,007,000,000	1.9	137.4
1997	1,192	81,515	2,949,793,200	3,832,875	4,339,101	62,979,000,000	1.9	131.3
1998	1,169	79,746	3,240,900,000	3,935,879	4,405,307	64,533,000,000	1.8	125.4
1999	1,094	78,317	3,167,302,800	3,983,650	4,429,689	66,856,000,000	1.6	118.8
2000	1,157	76,328	3,238,775,300	4,006,790	4,612,009	66,905,000,000	1.7	115.8
2001	1,098	73,618	3,205,958,600	4,019,869	4,244,980	67,635,000,000	1.6	110.5
2002	1,208	72,599	3,398,495,400	4,118,933	4,413,717	68,162,000,000	1.8	108.3
2003	1,232	69,121	3,431,654,000	4,186,002	4,416,352	67,929,000,000	1.8	103.6
2004	1,130	68,673	3,699,864,000	4,262,059	4,928,515	68,300,000,000	1.7	102.2
2005	1,257	66,413	3,713,459,000	4,284,187	4,722,723	68,754,000,000	1.8	98.4
2006	1,096	62,078	3,492,730,000	4,281,710	5,105,733	68,834,000,000	1.6	91.8
2007	992	60,000	3,508,413,000	4,446,471	5,069,869	69,150,000,000	1.4	88.2
2008	960	55,149	3,182,874,600	4,380,292	5,150,584	72,560,000,000	1.3	76.0

*Updated 1996 Licensed Drivers 3,797,574

¹ Number of deaths per 100 million miles of vehicle travel.

² Number of deaths and injuries per 100 million miles of vehicle travel.

³ The 1995 cost figures have been calculated using a different National Safety Council cost estimate formula.

The 1993 and 1994 cost figures also have been recomputed using this formula. As a result, the 1993 and 1994 costs displayed in this publication are different than those previously published. 1993 - 1995 costs are not comparable to prior years since different cost formulas were utilized.

Accident Type

Statewide Traffic Accidents in Missouri

Statewide Accidents

Type of Accident	Fatal	Injury	Prop. Damage	Total	%
Overturning	86	2,048	1,379	3,513	2.25
Other Non-Collision	8	300	943	1,251	.80
Pedestrian	58	1,152	110	1,320	.85
Motor Vehicle in Transport	311	22,886	75,529	98,726	63.34
Motor Vehicle On Other Roadway	8	63	174	245	.16
Parked Motor Vehicle	6	725	11,303	12,034	7.72
Railway Train	6	9	25	40	.03
Pedalcyclist	2	516	104	622	.40
Animal	3	395	4,022	4,420	2.84
Fixed Object	353	9,791	22,083	32,227	20.68
Other Object	4	155	1,298	1,457	.93
Total	845	38,040	116,970	155,855	100.00
Percentage54	24.41	75.05	100.00	

Persons Involved

Type of Accident	Killed	Injured	Total	%
Overturning	98	2,720	2,818	5.02
Other Non-Collision	9	361	370	.66
Pedestrian	59	1,248	1,307	2.33
Motor Vehicle in Transport	375	35,958	36,333	64.75
Motor Vehicle On Other Roadway	9	114	123	.22
Parked Motor Vehicle	6	903	909	1.62
Railway Train	6	15	21	.04
Pedalcyclist	2	532	534	.95
Animal	3	475	478	.85
Fixed Object	389	12,637	13,026	23.22
Other Object	4	186	190	.34
Total	960	55,149	56,109	100.00

Note: The type of accident is determined by the first harmful event.

Statewide Traffic Deaths by County



Statewide Traffic Deaths by County - The numbers on this map include both rural and urban traffic deaths for each county and the City of St. Louis. The City of St. Louis is carried separately because it is not located within a county.

The first figure in each county represents the total deaths during 2008. The second figure (the figure with the decimal point) represents the average deaths per year for the last ten years. By removing the decimal point, the number represents the total deaths for a 10-year period. The third figure indicates the increase or decrease of traffic fatalities in each county from the year 2007 to 2008. If there is no change it will be indicated by a -0-.

For example: Atchison, the topmost, western county, shows 1 person was killed last year. There has been an average of 2.0 people killed each year for the last 10 years or a total of 20 over the 10-year period.

Nationwide Information



Statewide Deaths by Month

Statewide Traffic Deaths By Month

	2007			2008		
	Rural	Urban	Total	Rural	Urban	Total
January	52	17	69	58	20	78
February	43	15	58	45	17	62
March	68	26	94	52	12	64
April	41	25	66	61	16	77
May	72	32	104	50	37	87
June	60	18	78	57	22	79
July	73	20	93	68	26	94
August	76	19	95	56	25	81
September	67	19	86	51	25	76
October	57	29	86	74	24	98
November	71	24	95	62	21	83
December	47	21	68	62	19	81
Total	727	265	992	696	264	960

Accidents by Day and Hour

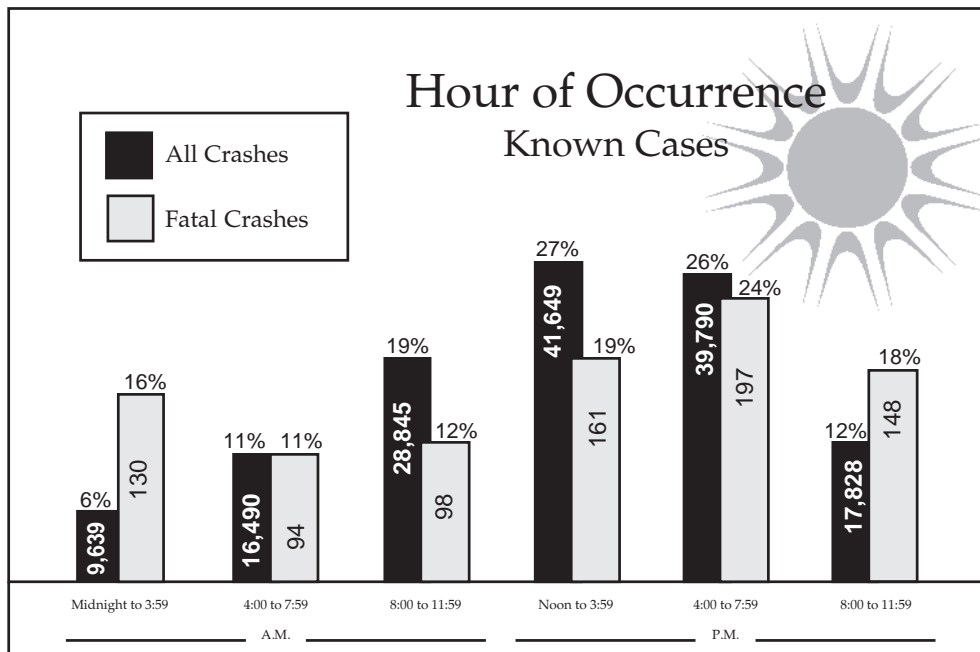
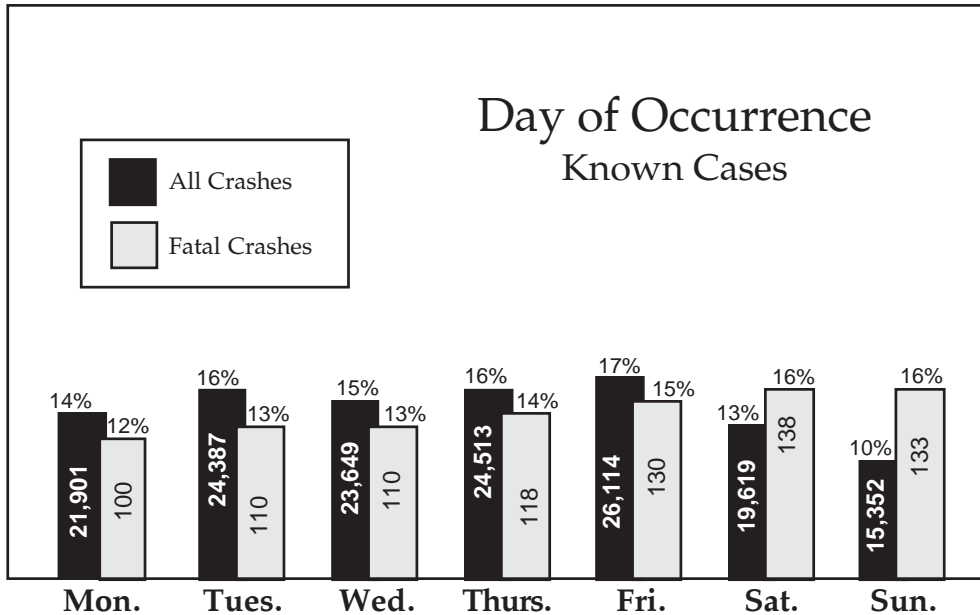

Age of Killed/Injured and Drivers

Killed/Injured By Age Group

Age of Person	Killed	Percent	Injured	Percent
Under 1	0	0	0	0
1	1	.10	199	.36
2	2	.21	184	.34
3	3	.31	239	.44
4	1	.10	228	.42
5	6	.63	227	.41
6 - 10	8	.83	1,142	2.08
11 - 15	22	2.29	2,148	3.91
16 - 20	137	14.27	9,665	17.61
21 - 25	110	11.46	7,151	13.03
26 - 30	88	9.17	5,355	9.75
31 - 35	56	5.83	3,957	7.21
36 - 40	58	6.04	3,929	7.16
41 - 45	78	8.13	3,963	7.22
46 - 50	79	8.23	4,044	7.37
51 - 55	68	7.08	3,416	6.22
56 - 60	55	5.73	2,651	4.83
61 - 65	31	3.23	1,926	3.51
66 - 70	35	3.65	1,255	2.29
71 - 75	33	3.44	938	1.71
76 - and Over	84	8.75	1,667	3.04
Not Stated	5	.52	611	1.11

Age of Drivers of Motorized Vehicles Involved in Accidents

Age of Driver	Number Involved	Severity		
		Fatal Accidents	Injury Accidents	Property Damage Accidents
15 and Under	616	6	226	384
16	7,143	16	1,825	5,302
17	8,182	32	2,088	6,062
18	8,906	37	2,406	6,463
19	7,987	37	2,162	5,788
20	7,664	37	2,068	5,559
21 - 25	32,750	137	8,485	24,128
26 - 30	26,531	136	6,900	19,495
31 - 35	21,100	105	5,477	15,518
36 - 40	21,214	97	5,467	15,650
41 - 45	20,964	119	5,477	15,368
46 - 50	21,046	109	5,489	15,448
51 - 55	17,745	97	4,559	13,089
56 - 60	13,891	89	3,559	10,243
61 - 65	10,129	49	2,613	7,467
66 - 70	6,613	32	1,721	4,860
71 - 75	4,925	34	1,274	3,617
76 and Over	7,639	72	1,947	5,620
Not Stated	19,834	13	1,893	17,928
Total Drivers	264,879	1,254	65,636	197,989

Road, Weather, Light Conditions and Miscellaneous Information

Statewide Traffic Crashes

Road Conditions	Fatal Accidents	Percent	All Accidents	Percent
Dry	670	79.29	114,951	73.76
Wet	136	16.09	28,554	18.32
Snow	15	1.78	5,312	3.41
Ice	12	1.42	4,835	3.10
Slush	1	.12	478	.31
Mud	1	.12	60	.04
Standing Water	0	0	73	.05
Moving Water	0	0	60	.04
Other	10	1.18	1,532	.98
Total	845	.54	155,855	100.00

Weather Conditions	Fatal Accidents	Percent	All Accidents	Percent
Clear	482	57.11	91,124	58.47
Cloudy	270	31.99	41,698	26.76
Rain	49	5.81	11,185	7.18
Snow	8	.95	4,634	2.97
Sleet	3	.36	1,397	.90
Freezing Temperature	7	.83	1,620	1.04
Fog or Mist	19	2.25	880	.56
Unknown	1	0	1,722	1.10
Other	6	.71	1,595	1.02
Total	845	.54	155,855	100.00

Light Conditions	Fatal Accidents	Percent	All Accidents	Percent
Daylight	445	52.66	109,713	70.39
Dark w/street lights on	116	13.73	25,713	16.50
Dark w/street lights off	6	.71	870	.56
Dark-no street lights	264	31.24	16,346	10.49
Indeterminate	14	1.66	3,213	2.06
Total	845	.54	155,855	100.00

Miscellaneous Information		
In Known Cases	Accidents	
	Fatal	All
Drivers with physical impairment	4.21%	1.87%
Defective vehicles involved	1.20%	2.62%
Occurred on roadway	50.65%	69.85%
Occurred off roadway	49.35%	30.15%
Occurred at intersection	10.41%	16.24%
One vehicle accidents	57.51%	27.80%
Speed a contributing circumstance	44.18%	19.32%
Driver left the scene	3.67%	14.53%
Hazardous material involved47%	.07%
Hazardous material released/spilled12%	.01%

Accidents by Class of Trafficway

Statewide Motor Vehicle Traffic Accidents

Classification of Trafficway	Accident Severity				Personal Severity		
	Fatal	Nonfatal Injury	Property Damage	Total	Killed	Injured	Total
Interstate	110	4,296	14,662	19,068	122	6,149	6,271
U.S. Numbered	157	4,164	10,584	14,905	189	6,450	6,639
State Numbered	195	6,724	16,423	23,342	228	10,019	10,247
State Lettered	138	3,918	7,597	11,653	146	5,511	5,657
Bus. Rt., Loop, Spur	5	763	2,157	2,925	5	1,154	1,159
Outer Road	5	251	738	994	6	385	391
County Road	93	3,289	8,056	11,438	103	4,706	4,809
City Street	136	14,268	54,460	68,864	155	20,296	20,451
All Others	6	367	2,293	2,666	6	479	485
Totals	845	38,040	116,970	155,855	960	55,149	56,109

People Killed

Drivers 665
 Passengers 228
 Pedestrians 66
 Pedalcyclists 1

Pedestrian Information

Pedestrian Action	Rural		Urban		Total	
	Killed	Injured	Killed	Injured	Killed	Injured
At Intersection						
With Signal	0	5	2	86	2	91
Against Signal	0	3	0	64	0	67
No Signal	11	73	17	294	28	367
Diagonally	1	11	2	49	3	60
Not At Intersection						
Behind/In Front Of Parked Car	5	20	0	87	5	107
Walking With Traffic	4	36	2	35	6	71
Walking Against Traffic	4	17	4	45	8	62
Getting On/Off Vehicle	0	12	0	26	0	38
Standing/Lying In Roadway	3	27	2	68	5	95
Pushing/Working on Vehicle	0	4	0	10	0	14
Other Working	1	9	0	20	1	29
Playing In Roadway	0	8	1	28	1	36
In Crosswalk	0	3	0	77	0	80
Off Roadway	1	31	2	50	3	81
Crosswalk Marked	0	5	0	43	0	48
Unknown	1	12	3	86	4	98
Totals	31	276	35	1,068	66	1,344

Pedestrian by Age



*Pedestrians whose sex is unknown are included in total.

Fatalities				
Age of Fatality	Male	Female	Total	Percent
5 and Under	1	1	2	3.03
6 - 10	1	2	3	4.55
11 - 15	2	0	2	3.03
16 - 20	2	1	3	4.55
21 - 25	4	1	5	7.58
26 - 30	5	1	6	9.09
31 - 35	2	1	3	4.55
36 - 40	1	1	2	3.03
41 - 45	5	1	6	9.09
46 - 50	8	2	10	15.15
51 - 55	7	0	7	10.61
56 - 60	6	0	6	9.09
61 - 65	1	0	1	1.52
66 - 70	1	1	2	3.03
71 - 75	0	1	1	1.52
76 and Over	3	3	6	9.09
Not Stated	1	0	1	1.52
Total	50	16	66	100.00

Injuries				
Age of Casualty	Male	Female	Total*	Percent
5 and Under	35	28	63	4.69
6 - 10	73	29	102	7.59
11 - 15	82	55	137	10.19
16 - 20	100	76	176	13.10
21 - 25	66	68	134	9.97
26 - 30	62	35	97	7.22
31 - 35	48	29	77	5.73
36 - 40	48	46	94	6.99
41 - 45	60	34	94	6.99
46 - 50	54	37	91	6.77
51 - 55	38	41	79	5.88
56 - 60	31	27	58	4.32
61 - 65	22	17	39	2.90
66 - 70	12	6	18	1.34
71 - 75	9	7	16	1.19
76 and Over	18	19	37	2.75
Not Stated	19	11	32	2.38
Total	777	565	1,344	100.00

Probable Contributing Circumstances

This includes all drivers/vehicles and pedestrians

Probable Contributing Circumstance	Accident Severity				Personal Severity		
	Fatal	Injury	Property Damage	Total	Killed	Injured	Total
Speed/ All	368	9,088	19,814	29,270	426	13,249	13,675
Speed - Exceeded Limit	162	1,653	2,327	4,142	194	2,693	2,887
Too Fast for Conditions	231	7,724	17,950	25,905	262	11,002	11,264
Improper Passing	17	478	2,021	2,516	21	759	780
Violation Signal or Sign	29	2,361	3,938	6,328	34	3,952	3,986
Wrong Side - Not Passing	117	1,036	1,420	2,573	144	1,861	2,005
Following Too Close	17	4,955	16,647	21,619	18	7,139	7,157
Improper Signal	0	75	238	313	0	125	125
Improper Backing	2	214	4,707	4,923	2	259	261
Improper Turn	6	1,043	4,480	5,529	8	1,641	1,649
Improper Lane Use/Change	175	3,636	11,856	15,667	191	5,312	5,503
Wrong Way-One-Way Street	10	95	186	291	12	182	194
Improper Start - Parking	2	63	341	406	2	85	87
Improperly Parked	3	67	620	690	3	91	94
Vehicle Defects	11	951	3,042	4,004	12	1,442	1,454
Traffic Control Inoperable/Missing	0	43	77	120	0	62	62
Improperly Stopped on Roadway	10	216	640	866	11	359	370
Failed to Yield	130	7,380	17,086	24,596	145	11,639	11,784
Alcohol	236	3,118	4,020	7,374	262	4,511	4,773
Drugs	36	442	578	1,056	39	690	729
Physical Impairment	38	1,360	1,459	2,857	44	1,762	1,806
Inattention	214	10,797	32,268	43,279	231	15,684	15,915

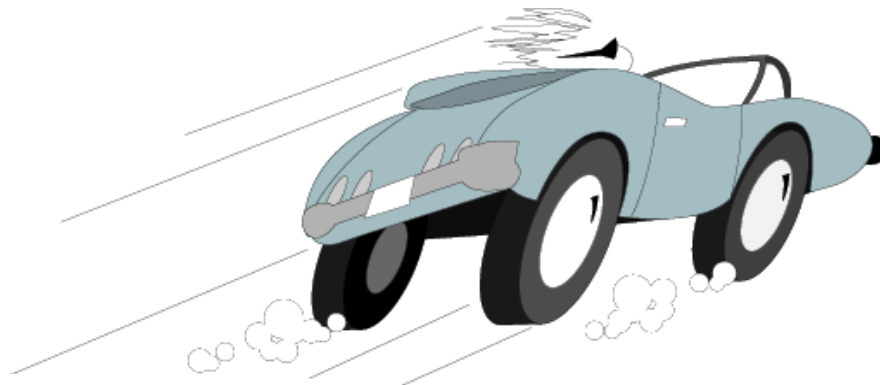

Alcohol Involvement

Drinking Drivers of Motorized Vehicles Involved in Accidents *Drinking a Probable Contributing Circumstance*

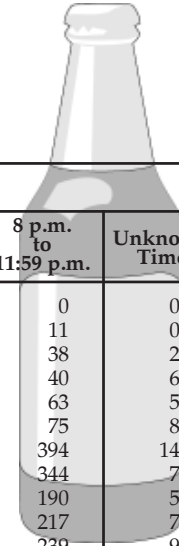

Age of Driver	Hour of Occurrence						
	Midnight to 3:59 a.m.	4 a.m. to 7:59 a.m.	8 a.m. to 11:59 a.m.	Noon to 3:59 p.m.	4 p.m. to 7:59 p.m.	8 p.m. to 11:59 p.m.	Unknown Time
15 and Younger	2	1	0	2	0	0	0
16	21	6	0	1	5	11	0
17	57	14	2	2	9	38	2
18	110	31	7	4	17	40	6
19	129	31	6	11	31	63	5
20	124	39	10	7	24	75	8
21 - 25	665	139	36	64	175	394	14
26 - 30	385	88	24	49	178	344	7
31 - 35	198	32	23	40	138	190	5
36 - 40	175	28	15	63	159	217	7
41 - 45	144	24	14	82	221	239	9
46 - 50	127	17	29	74	184	210	3
51 - 55	53	8	14	53	109	146	0
56 - 60	26	4	7	35	60	66	4
61 - 65	11	0	4	22	46	39	0
66 - 70	4	0	1	7	18	14	0
71 - 75	3	0	1	4	15	9	0
76 and Over	1	0	0	6	2	8	0
Not Stated	135	25	9	16	33	80	29
Total	2,370	487	202	542	1,424	2,183	99

Drinking and Accidents (Includes drivers of all vehicles and pedestrians) - Whether or not a person has been drinking cannot always be determined at the scene of an accident. It is generally impossible to determine the persons who have had one or a few drinks; yet, these individuals may be as much of a hazard as the obvious drunk. Because of the time lapse from the moment of occurrence until an officer arrives at the scene to make the investigation, a person's condition concerning drinking can change a great deal. In cases where the individual may have been removed to a hospital, doctor's office or funeral home, his condition may never be determined.

Persons Killed in Alcohol Related Accidents 262
 Persons Injured in Alcohol Related Accidents 4,511

Fatal Traffic Crashes:
 Drinking Involved 236
 No Drinking Involved 588
 Information Not Known 21

All Traffic Crashes:
 Drinking Involved 7,373
 No Drinking Involved 144,133
 Information Not Known 4,349

In Known Cases:

- **4.87** out of every 100 traffic crashes in the State involved drinking.
- In rural accidents, **7.28** out of every 100 traffic accidents involved drinking.
- **28.64** out of every 100 fatal accidents involved drinking.

Motorcycle Statistics

State Totals

Killed (Drivers & Passengers)	107
Injured (Drivers & Passengers)	2,169
Accidents	2,571
Motorcycles Registered	143,674
Motorcycle Licensed Operators	335,872

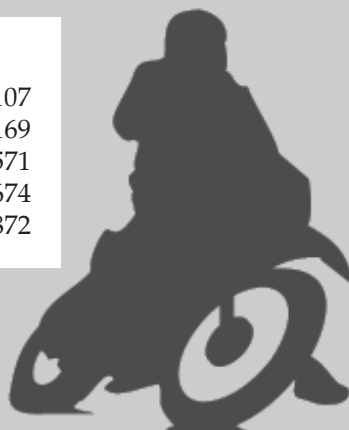

Motorcycle Operators

Age of Operator	Known Severity		Number Involved
	Fatalities	Injuries	
15 and Younger	0	7	13
16	0	7	9
17	1	13	20
18	1	42	54
19	1	46	59
20	1	52	69
21 - 25	8	252	320
26 - 30	11	197	263
31 - 35	14	155	216
36 - 40	9	182	249
41 - 45	12	235	310
46 - 50	12	249	330
51 - 55	10	198	259
56 - 60	12	141	188
61 - 65	4	85	111
66 - 70	3	51	59
71 - 75	2	15	21
76 and Over	1	7	9
Not Stated	0	7	43
Total	102	1,941	2,602

This includes 3 wheel but not mopeds or all-terrain vehicles (ATVs).

Safety Device Usage

Safety Devices	Drivers				Passengers			
	Killed	Percent	Injured	Percent	Killed	Percent	Injured	Percent
No Seat Belts	9	1.35	402	1.07	8	3.51	807	4.95
Seat Belts Not Used	351	52.70	4,210	11.23	129	56.58	2,435	14.94
Shoulder Belts Only	1	.15	204	.54	0	0	89	.55
Lap Belt Only	0	0	130	.35	3	1.32	323	1.98
Shoulder/Lap Belt	155	23.27	26,583	70.88	56	24.56	9,813	60.20
Child Restraint	0	0	0	0	4	1.75	1,034	6.34
Helmet Used	86	12.91	1,772	4.72	6	2.63	204	1.25
Helmet Not Used	24	3.60	507	1.35	1	.44	98	.60
Use Unknown	40	6.01	3,695	9.85	21	9.21	1,499	9.20
Total	666	100.00	37,503	100.00	228	100.00	16,302	100.00

Vehicle Body Type Analysis

Vehicle Body Type	Vehicle Types Involved			Persons in each Vehicle Type	
	Accident Severity			Drivers/Passengers	
	Fatal	Injury	Property Damage	Killed	Injured
Passenger Car	419	26,389	84,520	403	30,141
Station Wagon	7	490	1,514	6	438
Sport Utility Vehicle	168	9,437	29,217	112	8,105
Limousine	0	12	51	0	13
Van/Bus <16	70	4,338	13,301	50	3,633
Bus 16/More	6	251	1,119	4	368
School Bus	1	143	795	0	228
Motorcycle	103	1,955	513	107	2,169
All-Terrain Vehicle	14	171	38	14	244
Moped	1	90	26	1	97
Bicycle	2	517	105	1	527
Motor Home/Camper	0	23	86	0	28
Farm Implements	2	48	135	2	18
Construction Equipment	1	32	161	0	5
Other Transport Devices	10	79	363	3	56
Pickup	248	9,299	30,651	173	6,959
Single Unit Trucks	34	867	3,451	9	351
Multi-Unit Trucks	75	1,233	5,704	9	398
Unknown	3	165	4,036	0	27

Urban Traffic Fatalities

City	2005	2006	2007	2008	City	2005	2006	2007	2008
Arnold	3	3	3	2	Maryville	0	0	1	0
Aurora	1	0	1	2	Mexico	1	0	0	1
Bellefont. Nbrs.	0	0	2	4	Moberly	2	0	3	0
Belton	4	0	0	0	Monett	1	0	0	2
Berkeley	4	4	1	7	Neosho	2	2	1	0
Blue Springs	2	2	3	4	Nevada	0	0	0	1
Bolivar	0	0	1	0	Nixa	1	1	3	0
Boonville	3	0	0	0	Normandy	0	0	1	0
Branson	4	1	0	2	Oak Grove	0	1	0	0
Brentwood	1	0	2	0	O'Fallon	5	2	3	1
Bridgeton	5	2	4	7	Olivette	0	2	0	0
Cape Girardeau	4	3	2	1	Overland	0	2	0	1
Carl Junction	1	3	1	0	Ozark	3	1	1	0
Carthage	0	3	0	3	Pacific	2	0	1	2
Caruthersville	1	1	0	1	Perryville	1	0	0	0
Chesterfield	2	0	1	0	Pleasant Hill	1	0	0	0
Chillicothe	0	1	0	0	Poplar Bluff	1	1	3	2
Clayton	0	0	0	1	Raymore	2	0	0	0
Clinton	0	2	2	1	Raytown	2	0	3	0
Columbia	9	15	8	8	Republic	1	1	1	0
Creve Coeur	1	2	1	1	Richmond	0	1	0	1
Dellwood	1	0	0	0	Richmond Heights	1	0	0	0
De Soto	1	0	1	0	Rolla	1	1	3	3
Des Peres	2	1	1	0	St. Ann	0	0	1	0
Dexter	1	0	1	0	St. Charles	4	7	2	2
Eureka	8	0	3	1	St. Joseph	12	4	6	7
Excelsior Springs	1	0	3	0	St. Louis	55	47	57	45
Farmington	0	2	4	0	St. Peters	7	2	5	2
Ferguson	0	1	1	0	Sedalia	2	1	3	1
Festus	2	0	1	4	Shrewsbury	0	0	1	0
Florissant	1	4	3	1	Sikeston	0	2	0	2
Fulton	2	2	0	2	Springfield	23	24	9	19
Gladstone	1	0	0	0	Sullivan	0	1	0	0
Grain Valley	1	0	0	1	Sunset Hills	4	2	4	0
Grandview	3	1	4	5	Town & Country	1	1	1	3
Hannibal	1	0	2	1	Trenton	0	0	0	1
Harrisonville	2	0	0	0	Union	4	1	0	1
Hazelwood	3	2	1	1	University City	0	1	0	1
Independence	16	15	10	10	Warrensburg	0	1	1	0
Jefferson City	2	8	1	2	Warrenton	0	2	0	0
Jennings	3	2	2	1	Washington	2	2	1	3
Joplin	3	9	6	7	Webb City	0	0	1	1
Kansas City	73	63	53	59	Webster Groves	0	0	1	2
Kearney	0	0	0	1	Weldon Spring	0	0	0	2
Kennett	2	3	0	0	Wentzville	0	1	1	1
Kirkwood	1	1	1	0	West Plains	3	2	5	2
Ladue	0	4	0	0	Wildwood	0	1	0	1
Lake Saint Louis	1	0	0	0					
Lebanon	0	1	1	3					
Lee's Summit	4	7	7	6					
Liberty	3	3	2	3					
Macon	0	1	0	0					
Manchester	0	1	0	0					
Maplewood	0	0	1	0					
Marshall	0	0	0	2					
Marshfield	1	0	0	0					
Maryland Heights	6	3	1	0					
					Totals	334	293	265	264

Note: Accidents occurring within cities of 5,000 or more population are classified as urban.

Urban and Rural Comparison

Urban Accidents in Missouri

Type of Accident	Fatal	Injury	Property Damage	Total	%
Overturning	15	517	267	799	.79
Other Non-Collision	1	141	371	513	.51
Pedestrian	34	930	93	1,057	1.04
Motor Vehicle In Transport	79	16,511	56,460	73,050	71.93
Motor Vehicle On Other Roadway	3	38	124	165	.16
Parked Motor Vehicle	3	577	9,190	9,770	9.62
Railway Train	1	2	6	9	.01
Pedalcyclist	1	425	90	516	.51
Animal	2	89	995	1,086	1.07
Fixed Object	96	3,425	10,396	13,917	13.70
Other Object	1	67	613	681	.67
Total	236	22,722	78,605	101,563	100.00
Percentage23	22.37	77.40	100.00	

Rural Accidents in Missouri

Type of Accident	Fatal	Injury	Property Damage	Total	%
Overturning	71	1,531	1,112	2,714	5.00
Other Non-Collision	7	159	572	738	1.36
Pedestrian	24	222	17	263	.48
Motor Vehicle In Transport	232	6,375	19,069	25,676	47.29
Motor Vehicle On Other Roadway	5	25	50	80	.15
Parked Motor Vehicle	3	148	2,113	2,264	4.17
Railway Train	5	7	19	31	.06
Pedalcyclist	1	91	14	106	.20
Animal	1	306	3,027	3,334	6.14
Fixed Object	257	6,366	11,687	18,310	33.73
Other Object	3	88	685	776	1.43
Total	609	15,318	38,365	54,292	100.00
Percentage	1.12	28.21	70.66	100.00	

Missouri Accidents

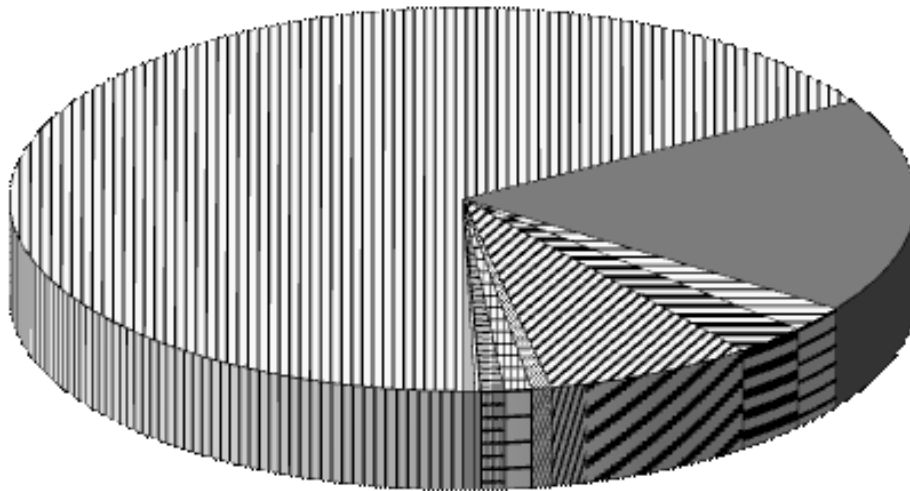





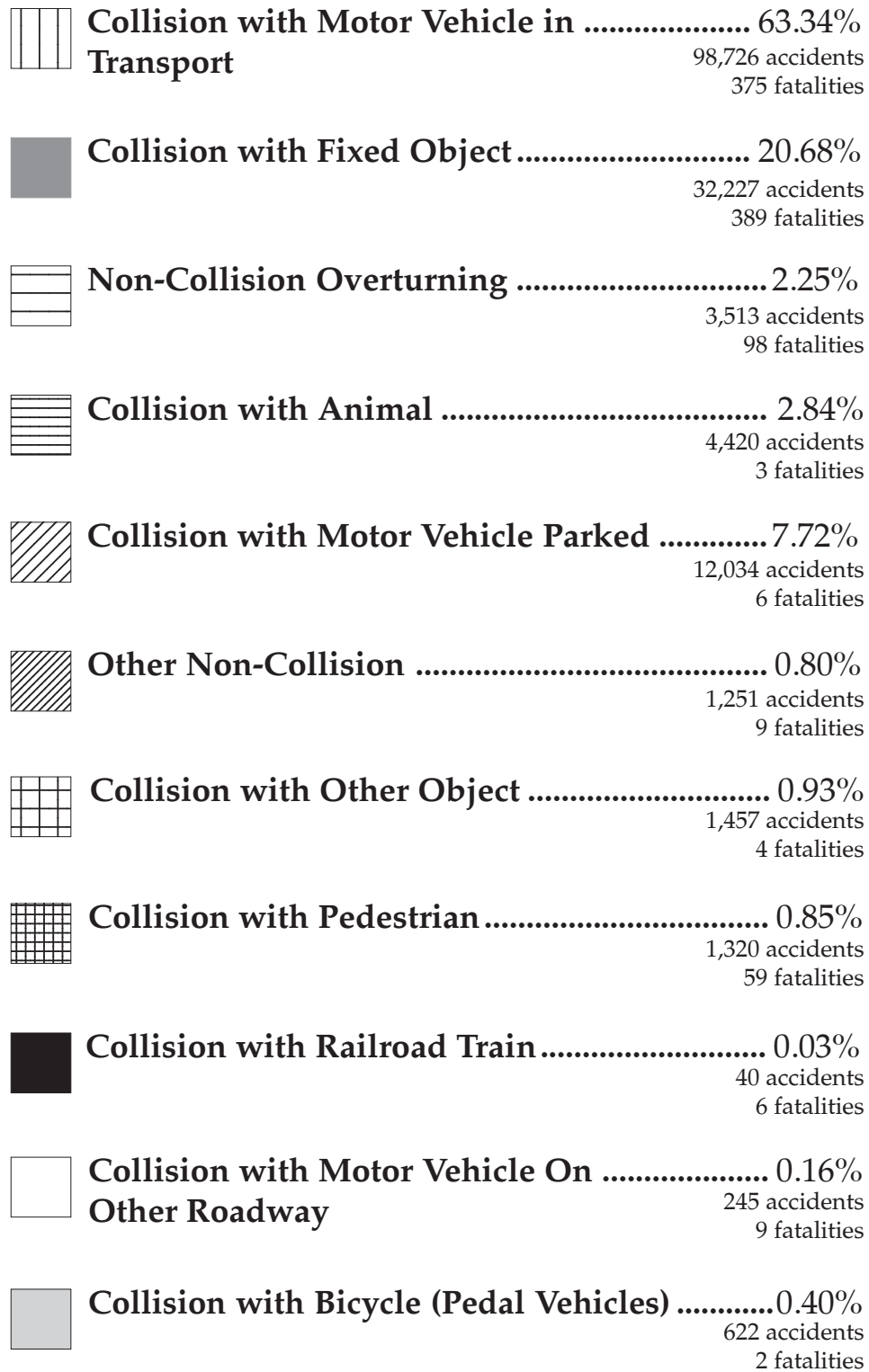

Total Accidents	155,855
Total Fatal Accidents	845
Total Persons Killed	960

The type of accident is determined by the first harmful event.



Holiday Fatalities

Missouri

Holiday	Year	Killed	Period
Memorial Day 	2007	15	From 6:00 p.m., Friday, May 25, to 11:59 p.m., Monday, May 28.
	2008	11	From 6:00 p.m., Friday, May 23, to 11:59 p.m., Monday, May 26.
4th of July 	2007	2	From 6:00 p.m., Tuesday, July 3, to 11:59 p.m., Wednesday, July 4.
	2008	11	From 6:00 p.m., Thursday, July 3, to 11:59 p.m., Sunday, July 6.
Labor Day 	2007	14	From 6:00 p.m., Friday, August 31, to 11:59 p.m., Monday, September 3.
	2008	9	From 6:00 p.m., Friday, August 29, to 11:59 p.m., Monday, September 1.
Thanksgiving 	2007	10	From 6:00 p.m., Wednesday, November 21, to 11:59 p.m., Sunday, November 25.
	2008	14	From 6:00 p.m., Wednesday, November 26, to 11:59 p.m., Sunday, November 30.
Christmas 	2007	8	From 6:00 p.m., Friday, December 21, to 11:59 p.m., Monday, December 25.
	2008	15	From 6:00 p.m., Wednesday, December 24, to 11:59 p.m., Sunday, December 28.
New Year 	2007	10	From 6:00 p.m., Friday, December 28, 2007, to 11:59 p.m., Tuesday, January 1, 2008.
	2008	24	From 6:00 p.m., Wednesday, December 31, 2008, to 11:59 p.m., Sunday, January 4, 2009.

Highway Patrol Headquarters

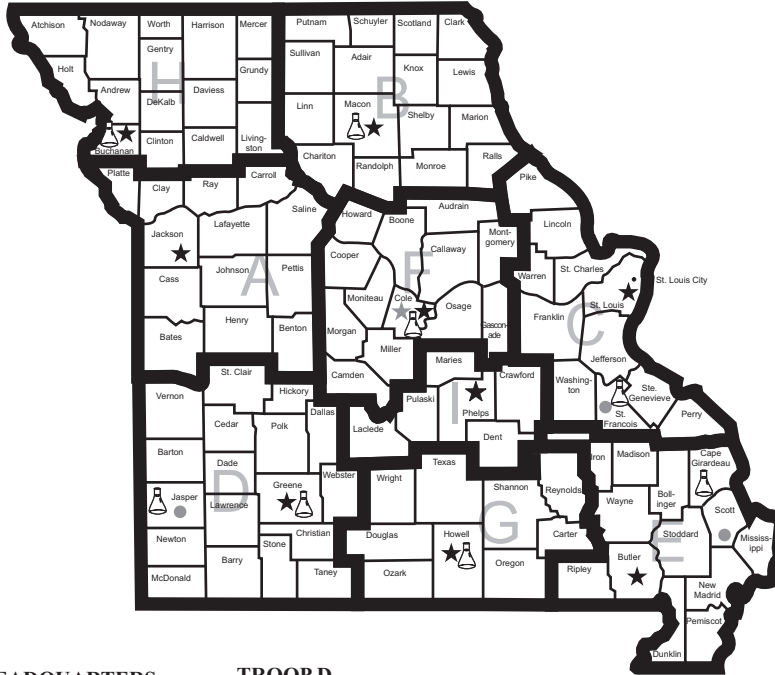

GENERAL HEADQUARTERS

P.O. Box 568, 1510 E. Elm St.
Jefferson City, MO 65102-0568
Phone: 573-751-3313
Fax: 573-751-9419

TROOPA

504 S.E. Blue Parkway
Lee's Summit, MO 64063-4351
Phone: 816-622-0800
Fax: 816-622-0715

TROOPB

308 Pine Crest Dr.
Macon, MO 63552-1030
Phone: 660-385-2132
Fax: 660-385-3920

TROOPC

891 Technology Drive
Weldon Spring, MO 63304
Phone: 636-300-2800
Fax: 636-300-2741

TROOPC Service Center

P.O. Box 612, 5268 Flat River Rd.
Park Hills, MO 63601-0612
Phone: 573-431-0166
Fax: 573-431-4429

TROOPD

3131 E. Kearney
Springfield, MO 65803-5044
Phone: 417-895-6868
Fax: 417-895-6877

TROOPD Service Center

4282 South Grand Avenue
Carthage, MO 64836-1484
Phone: 417-359-1500
Fax: 417-359-1506

TROOPE

4947 Highway 67 North
Poplar Bluff, MO 63901-8719
Phone: 573-840-9500
Fax: 573-840-9509

TROOPE Service Center

105 Keystone Dr.
Sikeston, MO 63801-5603
Phone: 573-472-5200
Fax: 573-472-5204

TROOPF

P.O. Box 568, 2920 N. Shamrock Rd.
Jefferson City, MO 65102-0568
Phone: 573-751-1000
Fax: 573-751-6814

- ★ General Headquarters
- ★ Troop Headquarters
- Service Centers
- 🧪 Satellite Laboratories

TROOPG

P.O. Box 10, Bus. U.S. 60-63
Willow Springs, MO 65793-0010
Phone: 417-469-3121
Fax: 417-469-3105

TROOPH

3525 N. Belt Highway
St. Joseph, MO 64506-1370
Phone: 816-387-2345
Fax: 816-387-2349

TROOPI

P.O. Box 128, Nagogami Rd.W.
Rolla, MO 65402-0128
Phone: 573-368-2345
Fax: 573-368-2352

Emergency Assistance:
1-800-525-5555 or Cellular *55

Road Conditions:
1-800-222-6400



Information provided by:
Traffic Division - Statistical Analysis Center

Produced by:
Public Information and Education Division

Printed by:
Missouri State Highway Patrol
1510 East Elm Street
Jefferson City, Missouri 65101



An Internationally Accredited Agency

SHP-861 8/2009