

# **Crime in Missouri**

## **2004**



# ***CRIME IN MISSOURI***

***2004***

**STATISTICAL ANALYSIS CENTER  
1510 East Elm  
Jefferson City, Missouri 65101  
(573) 751-9000 ext. 2299**



## FOREWORD

This publication is produced by the Missouri State Highway Patrol, Statistical Analysis Center. It is intended to provide a basic understanding of Missouri's crime problems, their characteristics, and the law enforcement actions being taken to address these.

This is the fourth report produced since the Missouri State Highway Patrol assumed management of Missouri's Uniform Crime Reporting (UCR) Program. It is the Program's responsibility to collect, maintain, and ensure the integrity of Missouri's UCR crime statistics. In addition, the UCR Program is responsible for reporting monthly crime statistics to the Federal Bureau of Investigation, Uniform Crime Reporting Section.

I encourage all criminal justice and other public officials to review this publication. If additional research or statistical information services about Missouri's crime or traffic safety problems are needed, please contact our agency's Statistical Analysis Center for assistance.

R. D. STOTTLEMYRE, Colonel  
Superintendent



## ACKNOWLEDGMENT

For the past several years, the Missouri State Highway Patrol, Uniform Crime Reporting (UCR) Program and Statistical Analysis Center (SAC) have worked with a number of agencies to move Missouri from a voluntary to a mandatory crime reporting system as mandated by RSMo 43.505. The Missouri Department of Public Safety led this initiative and their financial support to SAC and the UCR Program is appreciated. The direction and efforts of Laurie Crawford and her staff of the UCR Program are instrumental to its success.

Missouri law enforcement agencies who submit crime and employment information to the UCR Program play a critical role in development of this report. Their participation in the Program is indicative of their desire to improve Missouri's law enforcement information capabilities.

Recognition also is given to the Federal Bureau of Investigation, Uniform Crime Reporting Section and the U.S. Department of Justice, Bureau of Justice Assistance for their guidance during implementation of the Missouri UCR Program. Over the past years, the U.S. Department of Justice, Bureau of Justice Statistics has supported, through grant funds, the Missouri SAC's efforts to provide publications like *Crime in Missouri* and other information services to the Missouri criminal justice community. Their financial support and technical assistance are appreciated.

Ronald G. Beck, Director  
Missouri Statistical Analysis Center





## CONTENTS

	PAGE
<b>EXECUTIVE SUMMARY</b> .....	xi
<b>INTRODUCTION</b> .....	1
<b>1.0 MISSOURI CRIME CLOCK</b> .....	5
<b>2.0 MISSOURI CRIME INDEX COMPARISON ANALYSIS</b> .....	9
<b>3.0 MISSOURI ARREST ANALYSIS</b> .....	19
<b>4.0 MISSOURI DETAIL CRIME INDEX ANALYSIS</b> .....	27
4.1 Murder .....	29
4.2 Forcible Rape .....	37
4.3 Robbery .....	41
4.4 Aggravated Assault .....	47
4.5 Burglary .....	51
4.6 Theft .....	57
4.7 Motor Vehicle Theft .....	63
4.8 Arson .....	69
<b>5.0 MISSOURI DOMESTIC VIOLENCE ANALYSIS</b> .....	75
5.1 Domestic Violence Related Incidents .....	77
5.2 Domestic Violence Related Homicides .....	83
<b>6.0 MISSOURI LAW ENFORCEMENT AGENCY     CRIME AND ARREST ANALYSIS</b> .....	87
<b>7.0 MISSOURI LAW ENFORCEMENT OFFICERS KILLED</b> .....	127
<b>8.0 MISSOURI LAW ENFORCEMENT OFFICERS ASSAULTED</b> .....	131
<b>9.0 MISSOURI LAW ENFORCEMENT EMPLOYMENT</b> .....	143
<b>10.0 MISSOURI LAW ENFORCEMENT AGENCY EMPLOYMENT /     ASSAULT ANALYSIS</b> .....	153
<b>GLOSSARY</b> .....	177



## TABLES

### MISSOURI CRIME INDEX COMPARISON ANALYSIS PAGE

2.0.1 Crime Index Offenses, State of Missouri, 2004 .....	11
2.0.2 Actual Reported Crime Index Offenses, State of Missouri, 1995 - 2004 .....	12
2.0.3 Crime Index Offense Rates, State of Missouri, 1995 - 2004 .....	13
2.0.4 Property Crime Index Economic Analysis of Property Stolen / Destroyed, 2003 - 2004 .....	14

### MISSOURI ARREST ANALYSIS

3.0.1 Crime Index Clearance Rates, State of Missouri, 1995 - 2004 .....	21
3.0.2 Crime Index Arrests, State of Missouri, 1995 - 2004 .....	22
3.0.3 Crime Index Arrest Rates, State of Missouri, 1995 - 2004 .....	23

### MISSOURI DETAIL CRIME INDEX ANALYSIS

#### Murder

4.1.1 Murder Rates by Population Group, 2004 .....	30
4.1.2 Murder Clearance Rates, 2003 - 2004 .....	31
4.1.3 Murder Arrests by Sex and Age Group, 2004 .....	31
4.1.4 Murder Arrests by Race and Age Group, 2004 .....	31
4.1.5 Murder Victims by Sex and Age Group, 2004 .....	32
4.1.6 Murder Victims by Race and Age Group, 2004 .....	32
4.1.7 Type of Weapon Used by Offenders in Murders, 2004 .....	33
4.1.8 Circumstances with Murders, 2004 .....	34

#### Forcible Rape

4.2.1 Forcible Rape Rates by Population Group, 2004 .....	38
4.2.2 Actual / Attempted Rape Offenses, 2004 .....	39
4.2.3 Forcible Rape Clearance Rates, 2003 - 2004 .....	39
4.2.4 Forcible Rape Arrests by Sex and Age Group, 2004 .....	39
4.2.5 Forcible Rape Arrests by Race and Age Group, 2004 .....	40

#### Robbery

4.3.1 Robbery Rates by Population Group, 2004 .....	42
4.3.2 Type of Weapon Used in Robberies, 2004 .....	43
4.3.3 Robbery Loss / Location, 2004 .....	43
4.3.4 Robbery Clearance Rates, 2003 - 2004 .....	44
4.3.5 Robbery Arrests by Sex and Age Group, 2004 .....	44
4.3.6 Robbery Arrests by Race and Age Group, 2004 .....	44

**Aggravated Assault**

4.4.1 Aggravated Assault Rates by Population Group, 2004 .....	48
4.4.2 Type of Weapon Used in Aggravated Assaults, 2004 .....	49
4.4.3 Aggravated Assault Clearance Rates, 2003 - 2004 .....	49
4.4.4 Aggravated Assault Arrests by Sex and Age Group, 2004 .....	49
4.4.5 Aggravated Assault Arrests by Race and Age Group, 2004 .....	50

**Burglary**

4.5.1 Burglary Rates by Population Group, 2004 .....	52
4.5.2 Type of Burglary, 2004 .....	53
4.5.3 Burglary Loss / Location / Time, 2004 .....	53
4.5.4 Burglary Clearance Rates, 2003 - 2004 .....	54
4.5.5 Burglary Arrests by Sex and Age Group, 2004 .....	54
4.5.6 Burglary Arrests by Race and Age Group, 2004 .....	54

**Theft**

4.6.1 Theft Rates by Population Group, 2004 .....	58
4.6.2 Theft by Value of Stolen Items, 2004 .....	59
4.6.3 Nature of Theft, 2004 .....	59
4.6.4 Theft Clearance Rates, 2003 - 2004 .....	60
4.6.5 Theft Arrests by Sex and Age Group, 2004 .....	60
4.6.6 Theft Arrests by Race and Age Group, 2004 .....	60

**Motor Vehicle Theft**

4.7.1 Motor Vehicle Theft Rates by Population Group, 2004 .....	64
4.7.2 Type of Vehicle Stolen, 2004 .....	65
4.7.3 Motor Vehicle Theft Yearly Loss, 2003 - 2004 .....	65
4.7.4 Motor Vehicle Theft Clearance Rates, 2003 - 2004 .....	66
4.7.5 Motor Vehicle Theft Arrests by Sex and Age Group, 2004 .....	66
4.7.6 Motor Vehicle Theft Arrests by Race and Age Group, 2004 .....	66

**Arson**

4.8.1 Arson Rates by Population Group, 2004 .....	70
4.8.2 Arson Loss by Type of Property, 2004 .....	71
4.8.3 Arson Clearance Rates, 2003 - 2004 .....	72
4.8.4 Arson Arrests by Sex and Age Group, 2004 .....	72
4.8.5 Arson Arrests by Race and Age Group, 2004 .....	72

**MISSOURI DOMESTIC VIOLENCE ANALYSIS**

5.1.1 Domestic Violence Incidents by Victim / Offender Relationship and Rates by County, 2004 .....	79
5.2.1 Domestic Violence Related Homicides, Victim / Offender Relationship, 2004 .....	85

**MISSOURI LAW ENFORCEMENT AGENCY CRIME AND ARREST ANALYSIS**

6.0.1 Index Offenses by Crime Type and Political Subdivision, 2004 .....	89
6.0.2 Index Arrests by Crime Type and Political Subdivision, 2004 .....	108

**MISSOURI LAW ENFORCEMENT OFFICERS KILLED**

7.0.1 Law Enforcement Officers Killed in the Line of Duty, State of Missouri, 1995 - 2004 .....	130
---	-----

**MISSOURI LAW ENFORCEMENT OFFICERS ASSAULTED**

8.0.1 Law Enforcement Officer Assaults and Assault Rates, State of Missouri, 2000 - 2004 .....	137
8.0.2 Law Enforcement Officer Assaults by Type of Weapon, State of Missouri, 2000 - 2004 .....	138
8.0.3 Law Enforcement Officer Assaults by Population Group, State of Missouri, 2004 .....	139
8.0.4 Law Enforcement Officer Assaults, Occurrence of Injury by Type of Weapon, State of Missouri, 2004 .....	139
8.0.5 Law Enforcement Officer Assaults, Type of Assignment by Type of Circumstance, State of Missouri, 2004 .....	140

**MISSOURI LAW ENFORCEMENT EMPLOYMENT**

9.0.1 Law Enforcement Sworn Employees by Population Group, State of Missouri, 2000 - 2004 .....	147
9.0.2 Law Enforcement Civilian Employees by Population Group, State of Missouri, 2000 - 2004 .....	148
9.0.3 Law Enforcement Sworn and Civilian Employees by Population Group, State of Missouri, 2000 - 2004 .....	149
9.0.4 Law Enforcement Sworn and Civilian Employees by Sex and Population Group, State of Missouri, 2004 .....	150

**MISSOURI LAW ENFORCEMENT AGENCY EMPLOYMENT / ASSAULT ANALYSIS**

10.0 Law Enforcement Employment and Assaults by Reporting Agency, 2004 .....	155
--	-----



## FIGURES

### PAGE

#### MISSOURI CRIME CLOCK

1.0.1 Missouri Crime Clock, 2004 .....	7
--	---

#### MISSOURI CRIME INDEX COMPARISON ANALYSIS

2.0.1 Crime Index Offense Rates, State of Missouri, Time Series .....	15
2.0.2 Crime Index Offense Rates, State of Missouri by County, 2004 .....	15
2.0.3 Violent Index Offense Rates, State of Missouri, Time Series .....	16
2.0.4 Violent Index Offense Rates, State of Missouri by County, 2004 .....	16
2.0.5 Property Index Offense Rates, State of Missouri, Time Series .....	17
2.0.6 Property Index Offense Rates, State of Missouri by County, 2004 .....	17

#### MISSOURI ARREST ANALYSIS

3.0.1 Crime Index Arrest Rates, State of Missouri, Time Series .....	24
3.0.2 Violent Index Arrest Rates, State of Missouri, Time Series .....	25
3.0.3 Property Index Arrest Rates, State of Missouri, Time Series .....	26

#### MISSOURI DETAIL CRIME INDEX ANALYSIS

4.1.1 Murder Offense Rates, State of Missouri, Time Series .....	35
4.2.1 Rape Offense Rates, State of Missouri, Time Series .....	40
4.3.1 Robbery Offense Rates, State of Missouri, Time Series .....	45
4.4.1 Aggravated Assault Offense Rates, State of Missouri, Time Series .....	50
4.5.1 Burglary Offense Rates, State of Missouri, Time Series .....	55
4.6.1 Theft Offense Rates, State of Missouri, Time Series .....	61
4.7.1 Motor Vehicle Theft Offense Rates, State of Missouri, Time Series .....	67
4.8.1 Arson Offense Rates, State of Missouri, Time Series .....	73

#### MISSOURI LAW ENFORCEMENT OFFICERS KILLED

7.0.1 Law Enforcement Officers Killed in the Line of Duty, State of Missouri, 1995 - 2004 .....	130
--	-----

#### MISSOURI LAW ENFORCEMENT OFFICERS ASSAULTED

8.0.1 Missouri Law Enforcement Assault Clock, 2004 .....	135
8.0.2 Law Enforcement Officer Assault Rates, State of Missouri, 2000 - 2004 .....	138
8.0.3 Law Enforcement Officer Assaults by Type of Activity, State of Missouri, 2004 .....	141

8.0.4 Law Enforcement Officer Assaults by Type of Assignment, State of Missouri, 2004 ..... 141

8.0.5 Law Enforcement Officer Assaults, Twenty-Four Hour Analysis, State of Missouri, 2004..... 142



## EXECUTIVE SUMMARY

This Digest is produced annually by the Missouri State Highway Patrol (MSHP), Statistical Analysis Center (SAC). In the past, the primary source of data was law enforcement agencies who voluntarily submitted crime statistics to the Federal Bureau of Investigation's (FBI) Uniform Crime Reporting Program (UCR). Since only a small percentage of agencies submitted data directly to the FBI's UCR Program, the SAC relied on statistical estimates to measure the extent of crime in Missouri. Beginning in 2001, Missouri's Uniform Crime Reporting Program (UCR) began operation. Statutorily, Missouri law enforcement agencies are required to submit their crime statistics to Missouri's UCR Program. Using these data, the SAC no longer has to rely on statistical estimates. When comparing 2001 and later years' crime statistics to 2000 and prior years, users need to keep in mind two different statistical methods were employed to derive Missouri's crime totals.

The Crime Index is the sum of eight major offenses and is used to measure the magnitude of crime in the United States. Only eight major offenses are included in the Index because of their frequency of occurrence and the fact they are most likely to be reported to law enforcement agencies. These Index offenses are: murder, forcible rape, robbery, aggravated assault, burglary, theft, motor vehicle theft, and arson. The first four make up the Violent Crime Index and the last four make up the Property Crime Index.

In 2004, 251,976 Crime Index offenses were reported in the State of Missouri. In 2004, one Index Crime was committed every 2.1 minutes. In 31.4 of every 100 Crime Index offenses, the cases were cleared by arrest or exceptional means.

### Violent Crime Index

Violent offenses made up 11.1 percent of the total 2004 Missouri Crime Index. There were 28,016 Violent Index offenses reported in 2004. A violent offense was committed in Missouri every 18.8 minutes. In 49.8 of every 100 Violent Index offenses, the cases were cleared by arrest or exceptional means. A brief analysis of each type of Violent Index offense is given below.

- ◆ 364 murders reported in 2004. While murder is the most serious Index offense, it made up only 0.1 percent of the total 2004 Missouri Crime Index. One murder was committed every 1.0 days. In 75.3 of every 100 murders, the cases were cleared by arrest or exceptional means.

### ***Of the index offenses reported in 2004:***

*11.1% were violent offenses*

*One violent crime was committed every 18.8 minutes*

**Between 2003 and 2004:**

*Violent Crime increased 3.7%*

→ *Murder increased 14.5%*

→ *Rape increased 5.5%*

→ *Robbery increased 6.2%*

→ *Aggravated Assault increased 2.6%*

- ◆ 1,469 forcible rapes reported in 2004. Forcible rape accounted for 0.6 percent of the total 2004 Missouri Crime Index. One forcible rape was committed every 6.0 hours. In 45.7 of every 100 forcible rapes, the cases were cleared by arrest or exceptional means.
- ◆ 6,586 robberies reported in 2004. Robbery accounted for 2.6 percent of the total 2004 Missouri Crime Index. One robbery occurred every 1.3 hours. In 24.3 of every 100 robberies, the cases were cleared by arrest or exceptional means.
- ◆ There were 19,597 aggravated assaults reported in 2004. Aggravated assault accounted for 7.8 percent of the total 2004 Missouri Crime Index. One aggravated assault occurred every 26.8 minutes. In 58.1 of every 100 aggravated assaults, the cases were cleared by arrest or exceptional means.

**Of the index offenses reported in 2004:**

*88.9% were property offenses*

*One property crime was committed every 2.3 minutes*

**Property Crime Index**

Property offenses made up 88.9 percent of the total 2004 Missouri Crime Index. There were 223,960 Property Index offenses reported in 2004. Property offenses accounted for \$317,220,361 in property stolen or destroyed. One such offense occurred every 2.3 minutes in the State. In 19.3 of every 100 Property Index offenses, the cases were cleared by arrest or exceptional means. A brief analysis of each type of Property Index offense is given below.

**Between 2003 and 2004:**

*Property Crime decreased 3.1%*

→ *Burglary declined 2.4%*

→ *Theft declined 2.0%*

→ *Motor Vehicle Theft increased 10.5%*

→ *Arson declined .5%*

- ◆ 39,985 burglaries reported in 2004. Burglary accounted for 15.9 percent of the total 2004 Missouri Crime Index. One burglary occurred every 13.1 minutes and \$51,615,682 in property / cash was stolen in 2004 due to this offense. In 16.2 of every 100 burglaries, the cases were cleared by arrest or exceptional means.
- ◆ 156,433 thefts reported in 2004. Theft accounted for 62.1 percent of the total 2004 Missouri Crime Index. One theft occurred every 3.4 minutes and \$85,477,272 in property / cash was stolen in 2004 due to this offense. In 20.5 of every 100 thefts, the cases were cleared by arrest or exceptional means.
- ◆ 25,655 motor vehicle thefts reported in 2004. Motor vehicle theft accounted for 10.2 percent of the total 2004 Missouri Crime Index. One motor vehicle theft occurred every 20.5 minutes and \$167,194,332 in property was stolen in 2004 due to this offense. In

17.0 of every 100 motor vehicle thefts, the cases were cleared by arrest or exceptional means.

- ◆ 1,887 arsons reported in 2004. Arson accounted for 0.7 percent of the total 2004 Missouri Crime Index. One arson occurred every 4.6 hours and \$11,603,714 in property was destroyed due to arson in 2004. In 16.9 of every 100 arsons, the cases were cleared by arrest or exceptional means.

In addition to crime index offense and arrest data, this publication contains data on domestic violence incidents, officers killed or assaulted in the line of duty, and law enforcement employment levels in the State of Missouri.

### **Domestic Violence**

In 2004, law enforcement agencies in Missouri reported 39,097 incidents of domestic violence. In these incidents, 51 were homicides.

*51 homicides in 2004 were domestic violence related.*

These included:

- ◆ 10,793 incidents of spousal abuse (includes former spouses).
- ◆ 12,065 incidents between individuals living together or individuals who have lived together in the past.
- ◆ 5,433 incidents between blood relatives.
- ◆ 3,465 incidents between couples with child(ren) in common.

*27.6% of all domestic violence incidents reported in 2004 involved spouses (includes former spouses).*

### **Law Enforcement Officers Killed**

In 2004, three officers were killed feloniously and two were killed accidentally in the line of duty in the State of Missouri.

*In 2004, 5 officers died in the line of duty.*



## INTRODUCTION

This publication is one in a series prepared by the Missouri State Highway Patrol, Statistical Analysis Center (SAC). It is designed to present data on crime and arrest activity in Missouri from 1995 through 2004 with special emphasis on the most recent year's crime and arrest activity (2004).

The crime and arrest data in this publication are segmented into ten parts. The first section displays the Missouri Crime Clock. This clock offers an overview of the frequency of occurrence of Crime Index offenses committed in the State in relation to time. The Crime Index is the sum of the eight major offenses used to indicate the occurrence of crime in the United States. The eight offenses making up the total Crime Index are: murder, forcible rape, robbery, aggravated assault, burglary, theft, motor vehicle theft, and arson. The second section provides data related to Crime Index offenses committed in the State of Missouri. Its purpose is to provide a comparison of the various types of Crime Index offenses so their relative importance can be assessed. In addition, Crime Index activity is displayed by geographical regions of the State and also over time to observe trends. The third section presents data on arrest activity and clearance rates associated with Crime Index offenses as well as arrest activity associated with other classes of criminal offenses. These data provide an appreciation of criminal enforcement activity being performed in the State by class of crime. The fourth section provides a series of data and analysis related to each of the eight types of Crime Index offenses. Data are provided on crime activity, clearance rates, crime patterns, and arrest activity associated with each of these offenses. Section five provides summary data on domestic violence incidents committed in Missouri and identifies relationships between domestic violence victims and offenders. The sixth section provides summary data on Crime Index offenses and arrest activity for specific political subdivisions in the State. Sections seven and eight provide summary data on law enforcement officers killed and assaulted while on duty. Section nine provides uniform and civilian employment information for Missouri law enforcement agencies. Section ten provides data on law enforcement employees as well as the number of assaults on sworn personnel for specific political subdivisions in the State

Prior to 2001, data in this Digest were provided on a voluntary basis by Missouri law enforcement agencies to the Federal Bureau of Investigation's (FBI), Uniform Crime Reporting (UCR) Program. In 2001, state statute RSMo 43.505 was enacted requiring Missouri law enforcement agencies to report their UCR crime statistics to the Missouri UCR Program administered by the Missouri State Highway Patrol.

### ***Eight offenses make up the Crime Index. They are:***

- *Murder*
- *Rape*
- *Robbery*
- *Aggravated Assault*
- *Burglary*
- *Theft*
- *Motor Vehicle Theft*
- *Arson*

**Increases in crime activity may reflect the transition from a voluntary to mandatory UCR Program. Care is warranted when directly comparing crime statistics since 2001 to previous years for this reason.**

The national UCR Program was initiated in 1930 by the Committee on Uniform Crime Reports of the International Association of Chiefs of Police (IACP). This committee developed uniform offense and arrest classifications as well as reporting procedures which could be used by law enforcement agencies throughout the nation. The FBI was designated to administer the Program and became the national clearinghouse for UCR data. The Committee on Uniform Crime Reports of the IACP continues to serve the national Program in an advisory capacity. In 1966, the National Sheriff's Association also established a Committee on Uniform Crime Reports to act as an advisory body for this program and to promote reporting to the UCR Program.

Crime and arrest data are, for the most part, collected on a monthly basis by several methods in Missouri. The Missouri UCR Program provides report forms, tally sheets, and self-addressed envelopes to Missouri law enforcement agencies who complete and return them to the Program. Missouri city and county law enforcement agencies also have the option of reporting their crime activity on a Web-based UCR reporting application while State law enforcement agencies utilize an electronic spreadsheet to report their monthly crime activity. Data from all Missouri law enforcement agencies are moved to a central data repository maintained by the MSHP.

Data displays identifying specific political subdivision crime and arrest activity contain only activity reported to the UCR Program. It is important to note that statistics for a political subdivision include not only crime and arrest activity reported by a local law enforcement agency, but also crime and arrest activity reported by state agencies (e.g., MSHP, Department of Conservation, Water Patrol). No effort has been made to estimate individual law enforcement agency's crime and arrest activity.

Slight discrepancies may be found if comparisons are made with FBI UCR publications and this Digest covering the same subject matter for the State of Missouri. Although similar, estimation routines and rates per 100,000 population calculations for pre-2001 data used by the FBI are not the same as those in this Digest. Discrepancies also may be noted when examining actual reported figures. This is a result of updates having been made to UCR files between the time the FBI data were processed and the time the SAC analysis was performed. This report is merely a snap shot of crime summary data reported to the Missouri UCR Program. Law enforcement agencies continually update their

UCR data for a variety of reasons. For this reason, statistics in this report may be different than statistics obtained from other sources or reports.





## **1.0 MISSOURI CRIME CLOCK**

The Missouri crime clocks summarize criminal activity in the State during 2004 in relation to time. From this perspective, an appreciation of the relative frequency of various criminal offenses can be obtained. The clocks should be viewed with care. They are designed to convey annual crime experience by showing the relative frequency of occurrence of the index offenses. This mode of display should not be taken to imply a regularity in the commission of crime. Rather they represent the annual ratio of crime to fixed time intervals.



# MISSOURI CRIME CLOCK 2004

---

**One Index Crime Offense  
Every 2.1 Minutes**



**One Violent Crime  
Every 18.8 Minutes**



**One Property Crime  
Every 2.3 Minutes**



- One Murder Every 1.0 days
- One Forcible Rape Every 6.0 Hours
- One Robbery Every 1.3 Hours
- One Aggravated Assault Every 26.8 Minutes

- One Burglary Every 13.1 Minutes
- One Theft Every 3.4 Minutes
- One Motor Vehicle Theft Every 20.5 Minutes
- One Arson Every 4.6 Hours



## **2.0 MISSOURI CRIME INDEX COMPARISON ANALYSIS**

A series of tables and figures summarizes crime index offenses committed in the State of Missouri. The purpose of these displays is to compare the various types of crime index offenses being committed according to their relative contribution to the crime index. In addition, crime index offense rates are displayed by geographic regions of the State, and over time, in order to identify trends.



**TABLE 2.0.1  
CRIME INDEX OFFENSES<sup>1</sup>  
STATE OF MISSOURI  
2004**

OFFENSE	REPORTED	% OF TOTAL CRIME INDEX	% OF VIOLENT CRIME INDEX	% OF PROPERTY CRIME INDEX	RATE PER <sup>2</sup> 100,000 POPULATION <sup>3</sup>
TOTAL INDEX	251,976	100.0	--	--	4,417.2
VIOLENT INDEX	28,016	11.1	100.0	--	491.1
PROPERTY INDEX	223,960	88.9	--	100.0	3,926.0
MURDER	364	0.1	1.3	--	6.4
FORCIBLE RAPE	1,469	0.6	5.2	--	25.8
ROBBERY	6,586	2.6	23.5	--	115.5
AGGRAVATED ASSAULT	19,597	7.8	69.9	--	343.5
BURGLARY	39,985	15.9	--	17.9	700.9
THEFT	156,433	62.1	--	69.8	2,742.3
MOTOR VEHICLE THEFT	25,655	10.2	--	11.5	449.7
ARSON	1,887	0.7	--	0.8	33.1

<sup>1</sup> Beginning in 2001, RSMo 43.505 required all law enforcement agencies in Missouri to report their crime statistics to the Missouri State Highway Patrol - Uniform Crime Reporting Section.

<sup>2</sup> Crime Index Offense rates are based on actual crime index offenses in the State of Missouri. They are computed on a per 100,000 population basis. See Glossary for explanation of computations used to obtain these rates.

<sup>3</sup> Source: Population Division, U.S. Census Bureau 2003 population estimates. Release date: June 24, 2003.

**TABLE 2.0.2  
ACTUAL REPORTED CRIME INDEX OFFENSES<sup>1</sup>  
STATE OF MISSOURI  
1995 - 2004**

OFFENSE	1995	1996	1997	1998	1999	2000	2001	2002	2003	2004
TOTAL INDEX	258,094	254,950	245,909	247,428	236,360	236,365	274,605	262,813	258,213	251,976
VIOLENT INDEX	33,463	29,664	28,962	28,054	25,637	25,438	31,271	30,461	27,007	28,016
PROPERTY INDEX	224,631	225,286	216,947	219,374	210,723	210,927	243,334	232,352	231,206	223,960
MURDER	433	391	387	372	329	332	399	341	318	364
FORCIBLE RAPE	1,555	1,422	1,405	1,343	1,291	1,202	1,396	1,471	1,393	1,469
ROBBERY	10,689	8,980	8,277	7,978	7,025	7,436	7,802	6,994	6,203	6,586
AGGRAVATED ASSAULT	20,786	18,871	18,893	18,361	16,992	16,468	21,674	21,655	19,093	19,597
BURGLARY	45,352	42,675	42,781	43,072	38,373	37,371	43,367	42,475	40,989	39,985
THEFT	152,963	157,576	146,470	150,871	148,226	147,718	169,086	159,755	159,652	156,433
MOTOR VEHICLE THEFT	24,165	22,889	25,545	23,415	22,117	23,696	28,329	27,839	28,669	25,655
ARSON	2,151	2,146	2,151	2,016	2,007	2,142	2,552	2,283	1,896	1,887
NUMBER OF REPORTING AGENCIES <sup>2</sup>	246	250	246	243	246	244	564	593	600	605

<sup>1</sup> Beginning in 2001, RSMo 43.505 required all law enforcement agencies in Missouri to report their crime statistics to the Missouri State Highway Patrol - Uniform Crime Reporting Section. Due to the high compliance rate, 2001 and later year estimates will closely resemble their corresponding year actual crime totals.

<sup>2</sup> Number of law enforcement agencies reporting crime index offense activity to the UCR Program in a given year.



**TABLE 2.0.3  
CRIME INDEX OFFENSE RATES<sup>1,2</sup>  
STATE OF MISSOURI  
1995 - 2004**

OFFENSE	1995	1996	1997	1998	1999	2000	2001	2002	2003	2004
TOTAL INDEX	5,159.0	5,102.6	4,859.4	4,858.4	4,623.1	4,573.7	4,953.8	4,633.0	4,526.5	4,417.2
VIOLENT INDEX	664.4	593.6	569.0	551.9	500.8	489.7	564.7	537.0	473.4	491.1
PROPERTY INDEX	4,494.5	4,509.0	4,290.4	4,306.5	4,122.3	4,083.9	4,389.1	4,096.1	4,053.1	3,926.0
MURDER	8.9	8.0	7.8	7.4	6.5	6.3	7.2	6.0	5.6	6.4
FORCIBLE RAPE	31.3	29.5	28.0	27.0	26.2	24.1	25.2	25.9	24.4	25.8
ROBBERY	203.9	171.6	155.8	149.3	130.8	135.7	140.8	123.3	108.7	115.5
AGGRAVATED ASSAULT	420.4	384.5	377.3	368.3	337.2	323.7	391.5	381.7	334.7	343.5
BURGLARY	935.4	880.4	870.1	868.9	776.2	746.7	782.6	748.8	718.5	700.9
THEFT	3,040.7	3,139.8	2,887.3	2,947.2	2,885.7	2,853.7	3,049.7	2,816.3	2,798.7	2,742.3
MOTOR VEHICLE THEFT	473.8	445.9	491.0	451.1	421.5	442.8	510.8	490.8	502.6	449.7
ARSON	44.6	43.0	42.0	39.3	38.9	40.7	46.0	40.2	33.2	33.1

<sup>1</sup> Prior to 2001, Missouri law enforcement agencies voluntarily reported crime index offense data. To account for non-reporting agencies, Crime Index Offense Rates for these years were based on mathematical estimates. In 2001, RSMo 43.505 mandated all Missouri law enforcement agencies to report crime index offense data to the Missouri Uniform Crime Reporting Program managed by the Missouri State Highway Patrol. For this reason, Crime Index Offense Rates for 2001 and later years are based on data reported by nearly 100% of Missouri law enforcement agencies. Users should keep in mind that transition from a voluntary to a mandatory crime reporting system may affect comparisons of 2001 and later year Crime Index Offense rates to prior years.

<sup>2</sup> Crime Index Offense Rates are computed on a per 100,000 population basis. See Glossary for explanation of computations used to obtain these rates.

**TABLE 2.0.4  
PROPERTY CRIME INDEX  
ECONOMIC ANALYSIS OF PROPERTY STOLEN / DESTROYED  
2003 - 2004**

TYPE	LOSS PER OFFENSE <sup>1</sup>		TOTAL LOSS <sup>2</sup>		PERCENT INCREASE/DECREASE
	2003	2004	2003	2004	
BURGLARY	\$1,286	1,291	\$52,930,407	\$51,615,682	-2.5%
THEFT	541	547	86,563,085	85,477,272	-1.3
MOTOR VEHICLE THEFT	6,738	6,520	193,502,210	167,194,332	-13.6
ARSON	11,953	6,146	22,759,941	11,603,714	-49.0
<b>TOTAL</b>	-----	-----	355,755,643	315,891,000	-11.2

<sup>1</sup> Dollar loss per offense is calculated using only those property offenses for which law enforcement agencies reported an actual dollar amount for the property stolen or destroyed.

<sup>2</sup> Total loss is calculated by multiplying the dollar loss per offense by the number of such offenses in 2004.

**FIGURE 2.0.1  
CRIME INDEX OFFENSE RATES, STATE OF MISSOURI<sup>1</sup>  
TIME SERIES**

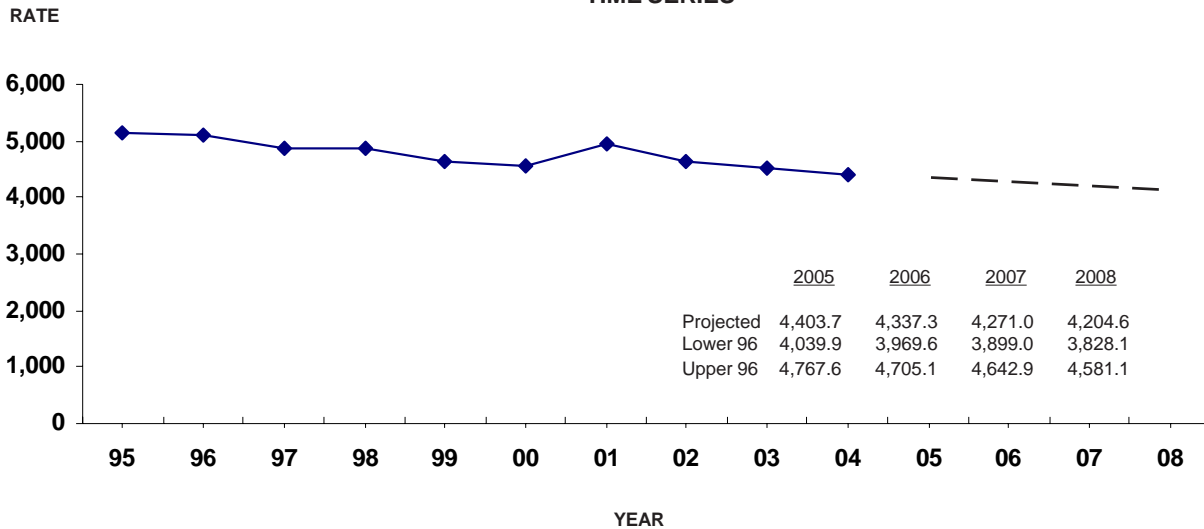

**FIGURE 2.0.2  
CRIME INDEX OFFENSE RATES,<sup>1</sup>  
STATE OF MISSOURI  
BY COUNTY / 2004<sup>2</sup>**

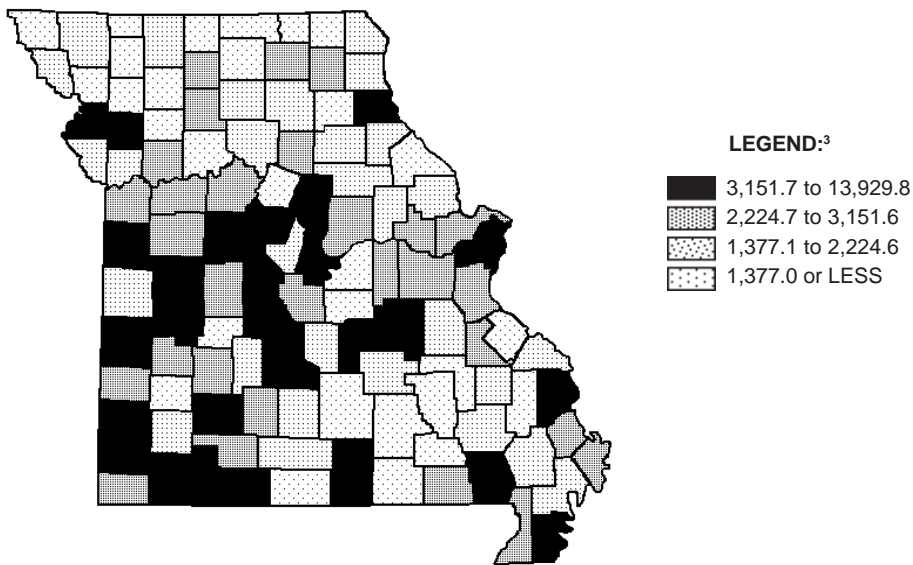

<sup>1</sup> Prior to 2001, crime index offense rates were based on estimated crime index offenses in the State of Missouri. Crime index offense rates are computed on a per 100,000 population basis. See Glossary for explanation of the computations used to obtain these rates.

<sup>2</sup> Because the jurisdictional boundaries of reporting agencies do not coincide with county boundaries in some instances, the following counties were combined: (Clay/Platte/Jackson) and (Scott/New Madrid).

<sup>3</sup> Legend categories are based on quartiles of counties.

**FIGURE 2.0.3**  
**VIOLENT INDEX OFFENSE RATES, STATE OF MISSOURI<sup>1</sup>**  
**TIME SERIES**

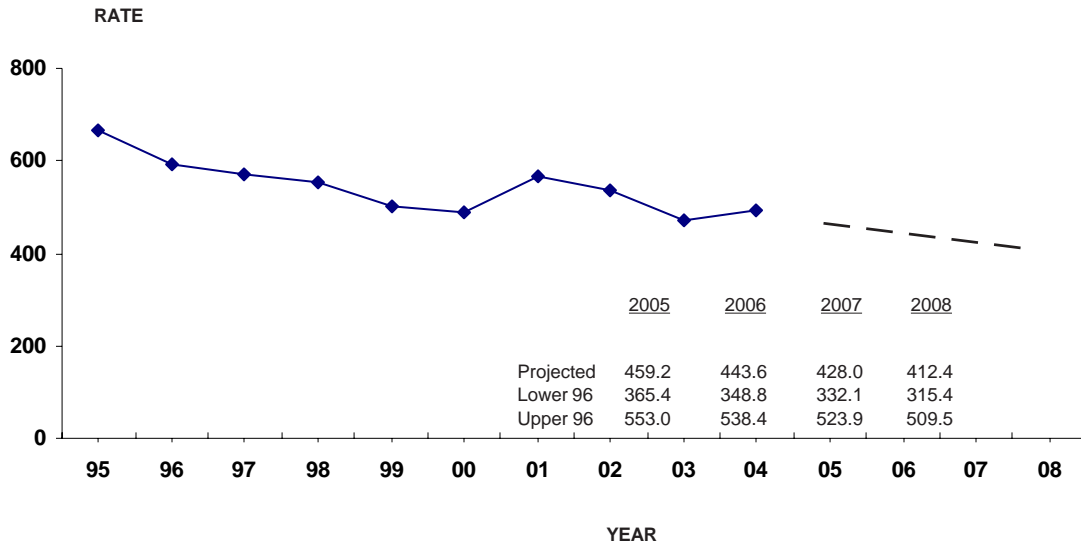

**FIGURE 2.0.4**  
**VIOLENT INDEX OFFENSE RATES,<sup>1</sup>**  
**STATE OF MISSOURI**  
**BY COUNTY / 2004<sup>2</sup>**

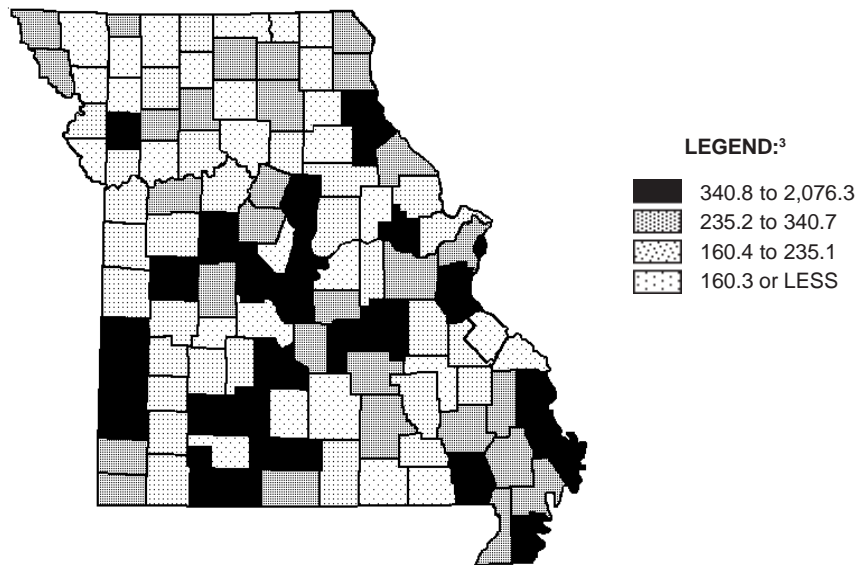

<sup>1</sup> Prior to 2001, violent index offense rates were based on estimated violent index offenses in the State of Missouri. Violent index offense rates are computed on a per 100,000 population basis. See Glossary for explanation of computations used to obtain these rates.

<sup>2</sup> Because the jurisdictional boundaries of reporting agencies do not coincide with county boundaries in some instances, the following counties were combined: (Clay/Platte/Jackson) and (Scott/New Madrid).

<sup>3</sup> Legend categories are based on quartiles of counties.

**FIGURE 2.0.5  
PROPERTY INDEX OFFENSE RATES, STATE OF MISSOURI<sup>1</sup>  
TIME SERIES**

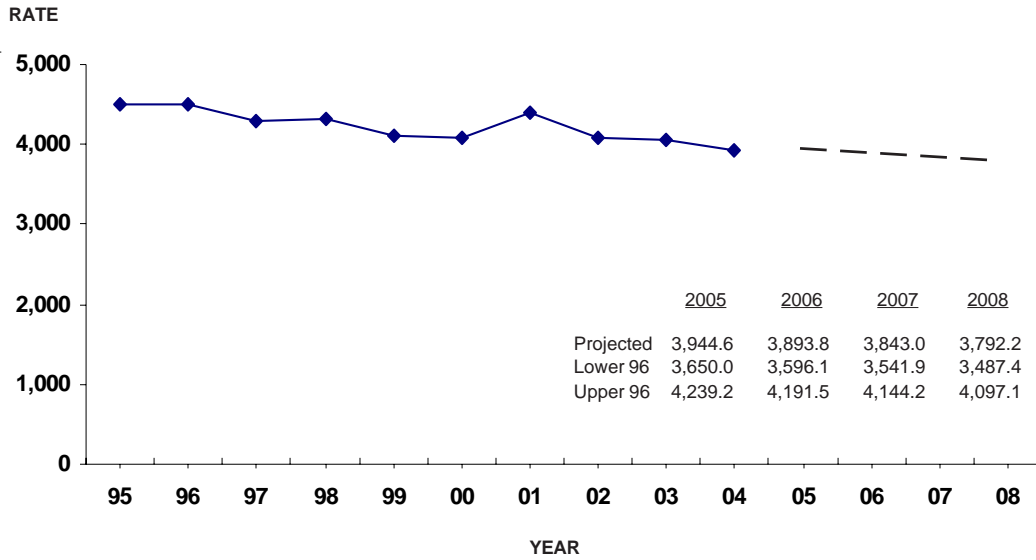

**FIGURE 2.0.6  
PROPERTY INDEX OFFENSE RATES,<sup>1</sup>  
STATE OF MISSOURI  
BY COUNTY / 2004<sup>2</sup>**

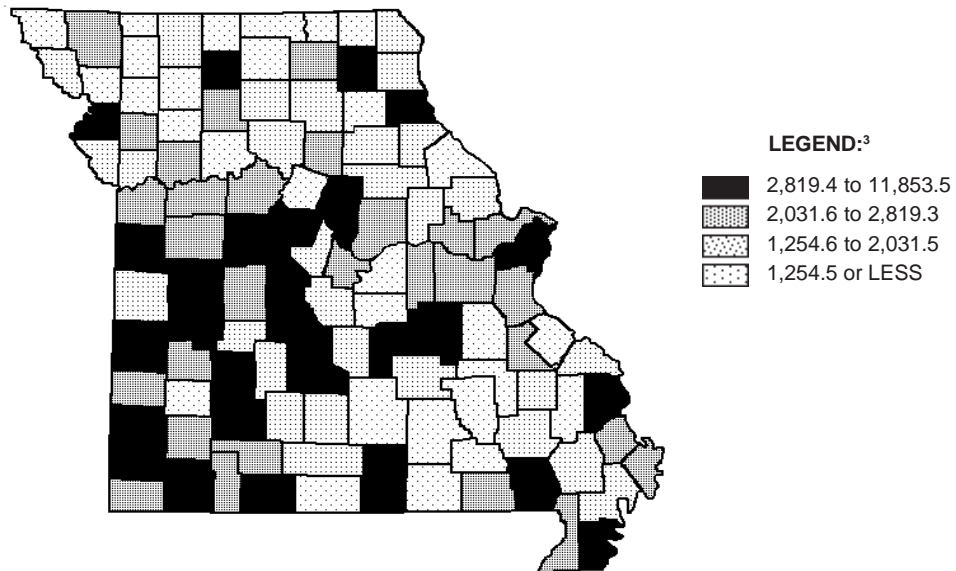

<sup>1</sup> Prior to 2001, property index offense rates were based on estimated property index offenses in the State of Missouri. Property index offense rates are computed on a per 100,000 population basis. See Glossary for explanation of computations used to obtain these rates.

<sup>2</sup> Because the jurisdictional boundaries of reporting agencies do not coincide with county boundaries in some instances, the following counties were combined: (Clay/Platte/Jackson) and (Scott/New Madrid).

<sup>3</sup> Legend categories are based on quartiles of counties.



### **3.0 MISSOURI ARREST ANALYSIS**

A series of tables and figures summarize Missouri crime index arrest clearance rates, actual arrest activity associated with crime index offenses, and arrest activity associated with all other classes of criminal activity reported to the UCR Program. The purpose of these displays is to provide an overview of criminal enforcement activity being performed in the State by class of crime. In addition, arrest rates are displayed over time in order to observe trends.





**TABLE 3.0.1**  
**CRIME INDEX CLEARANCE RATES<sup>1</sup>**  
**STATE OF MISSOURI**  
**1995 - 2004**

OFFENSE	1995	1996	1997	1998	1999	2000	2001	2002	2003	2004
TOTAL INDEX	22.8	23.1	23.0	21.8	21.6	20.5	21.1 <sup>2</sup>	22.7 <sup>2</sup>	22.1 <sup>2</sup>	22.7
VIOLENT INDEX	46.1	47.9	47.7	49.1	48.9	45.8	49.8	54.8	52.0	49.8
PROPERTY INDEX	19.3	19.8	19.7	18.3	18.3	17.4	17.5	18.5	18.6	19.3
MURDER	86.0	76.2	66.6	71.1	60.3	62.7	68.2	83.9	84.3	75.3
FORCIBLE RAPE	57.8	61.1	58.6	60.2	58.3	53.4	45.8	49.4	49.6	45.7
ROBBERY	24.9	27.6	26.1	26.6	26.3	24.9	24.5	28.5	28.1	24.3
AGGRAVATED ASSAULT	55.4	56.0	56.1	57.9	57.3	54.5	58.8	63.2	59.4	58.1
BURGLARY	14.8	15.7	14.1	13.8	14.2	14.5	15.2	15.9	15.8	16.2
THEFT	20.9	21.1	21.9	19.7	19.5	18.3	18.3	19.6	19.8	20.5
MOTOR VEHICLE THEFT	17.9	18.3	16.5	17.3	17.5	15.9	16.2	16.4	16.0	17.0
ARSON	18.5	19.3	20.1	23.3	16.4	21.7	16.8	18.0	16.9	16.9

<sup>1</sup> Clearance rates indicate the percent of reported offenses cleared by arrest or exceptional means. Clearance Rates are computed on a per 100,000 population basis. See Glossary for a further explanation.

<sup>2</sup> Clearance rate was revised.

**TABLE 3.0.2  
CRIME INDEX ARRESTS<sup>1</sup>  
STATE OF MISSOURI  
1995 - 2004**

OFFENSE	1995	1996	1997	1998	1999	2000	2001	2002	2003	2004
TOTAL INDEX	52,340	49,633	49,770	46,613	43,287	40,359	60,247	62,653	58,671	55,440
VIOLENT INDEX	12,428	10,110	10,561	10,036	8,779	8,578	15,665	16,720	14,813	14,017
PROPERTY INDEX	39,912	39,523	39,209	36,577	34,508	31,781	44,582	45,933	43,858	41,423
MURDER	526	345	316	310	257	261	453	479	361	412
FORCIBLE RAPE	671	628	546	538	475	417	618	630	607	605
ROBBERY	2,642	2,552	2,332	2,114	1,814	1,893	2,551	2,374	2,165	2,056
AGGRAVATED ASSAULT	8,589	6,585	7,367	7,074	6,233	6,007	12,043	13,237	11,680	10,944
BURGLARY	5,653	5,138	4,892	4,925	4,817	4,174	6,580	6,996	6,386	6,099
THEFT	30,384	30,672	30,564	27,850	25,682	23,661	33,474	34,070	32,585	30,619
MOTOR VEHICLE THEFT	3,434	3,349	3,368	3,475	3,682	3,615	3,932	4,172	4,395	4,236
ARSON	441	364	385	327	327	331	596	695	492	469
NUMBER OF REPORTING AGENCIES <sup>1</sup>	226	198	199	200	207	198	530	572	585	578

<sup>1</sup>Prior to 2001, Missouri law enforcement agencies voluntarily reported crime index arrest data. To account for non-reporting agencies, Crime Index arrests for these years were based on mathematical estimates. In 2001, RSMo 43.505 mandated all Missouri law enforcement agencies to report crime index arrest data to the Missouri Uniform Crime Reporting Program managed by the Missouri State Highway Patrol. For this reason, 2001 and later year Crime Index arrests are based on data reported by nearly 100% of Missouri law enforcement agencies. Users should keep in mind the transition from a voluntary to a mandatory crime reporting system may affect comparisons of 2001 and later year Crime Index Arrests to prior years.

**TABLE 3.0.3**  
**CRIME INDEX ARREST RATES<sup>1</sup>**  
**STATE OF MISSOURI**  
**1995 - 2004**

OFFENSE	1995	1996	1997	1998	1999	2000	2001	2002	2003	2004
TOTAL INDEX	1,347.4	1,443.9	1,429.0	1,338.7	1,181.2	1,103.7	1,062.7	942.1	1,028.5	971.9
VIOLENT INDEX	319.9	294.1	303.2	288.2	239.6	234.6	276.3	251.4	259.7	245.7
PROPERTY INDEX	1,027.5	1,149.8	1,125.7	1,050.5	941.6	869.1	786.4	690.7	768.8	726.1
MURDER	13.5	10.0	9.1	8.9	7.0	7.1	8.0	7.2	6.3	7.2
FORCIBLE RAPE	17.3	18.3	15.7	15.5	13.0	11.4	10.9	9.5	10.6	10.6
ROBBERY	68.0	74.2	67.0	60.7	49.5	51.8	45.0	35.7	38.0	36.0
AGGRAVATED ASSAULT	221.1	191.6	211.5	203.2	170.1	164.3	212.4	199.0	204.8	191.8
BURGLARY	145.5	149.5	140.5	141.4	131.4	114.1	116.1	105.2	111.9	106.9
THEFT	782.2	892.3	877.5	799.9	700.8	647.1	590.5	512.3	571.2	536.8
MOTOR VEHICLE THEFT	88.4	97.4	96.7	99.8	100.5	98.9	69.4	62.7	77.0	74.3
ARSON	11.4	10.6	11.1	9.4	8.9	9.1	10.5	10.5	8.6	8.2

<sup>1</sup> Prior to 2001, Missouri law enforcement agencies voluntarily reported crime index arrest data. To account for non-reporting agencies, Crime Index Arrest Rates for these years were based on mathematical estimates. In 2001, RSMo 43.505 mandated all Missouri law enforcement agencies to report crime index arrest data to the Missouri Uniform Crime Reporting Program managed by the Missouri State Highway Patrol. For this reason, 2001 and later year Crime Index Arrest Rates are based on data reported by nearly 100% of Missouri law enforcement agencies. Users should keep in mind the transition from a voluntary to a mandatory crime reporting system may affect comparisons of 2001 and later year Crime Index Arrest rates to prior years. Crime Index Arrest Rates are computed on a per 100,000 population basis. See Glossary for explanation of computations used to obtain these rates.

**FIGURE 3.0.1  
CRIME INDEX ARREST RATES, STATE OF MISSOURI<sup>1</sup>  
TIME SERIES**

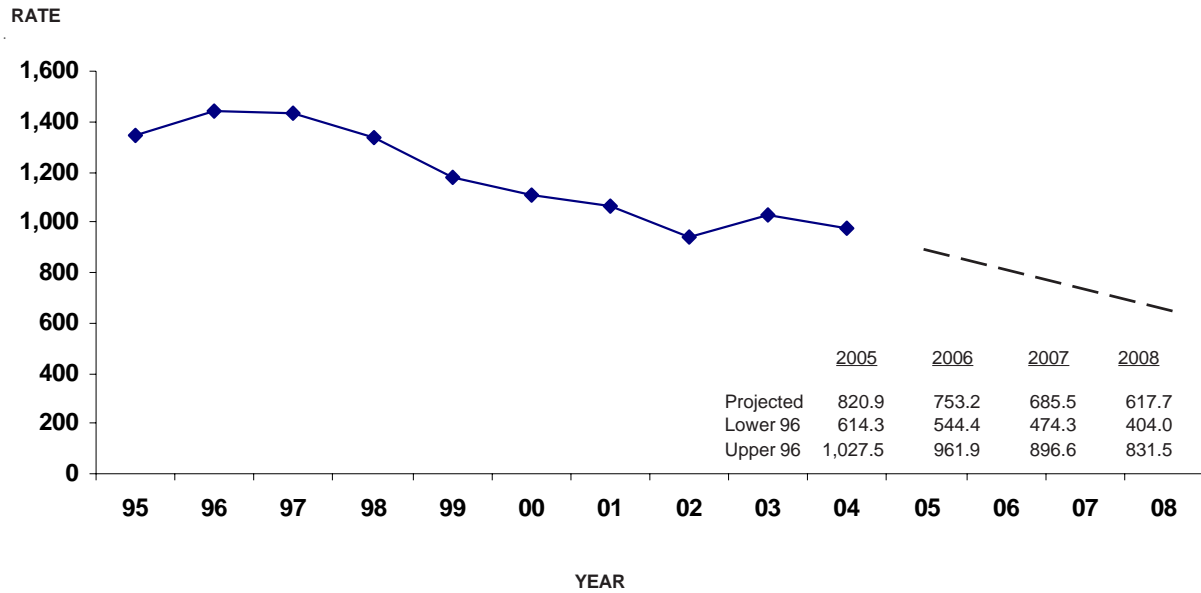

<sup>1</sup> Crime Index arrest rates relate to arrests made for crime index offenses reported by law enforcement agencies in the State of Missouri. They are computed on a per 100,000 population basis. See Glossary for explanation of computations used to obtain these rates.

**FIGURE 3.0.2  
VIOLENT INDEX ARREST RATES, STATE OF MISSOURI<sup>1</sup>  
TIME SERIES**

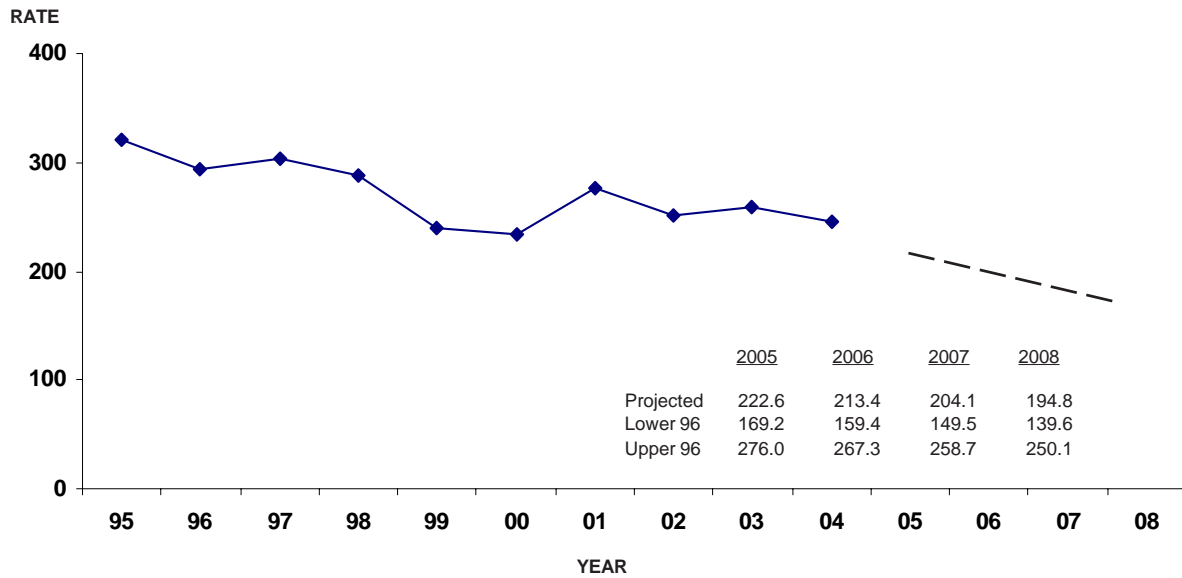

<sup>1</sup> Violent Index arrest rates relate to arrests made for violent index offenses reported by law enforcement agencies in the State of Missouri. They are computed on a per 100,000 population basis. See Glossary for explanation of computations used to obtain these rates.

**FIGURE 3.0.3  
PROPERTY INDEX ARREST RATES, STATE OF MISSOURI<sup>1</sup>  
TIME SERIES**

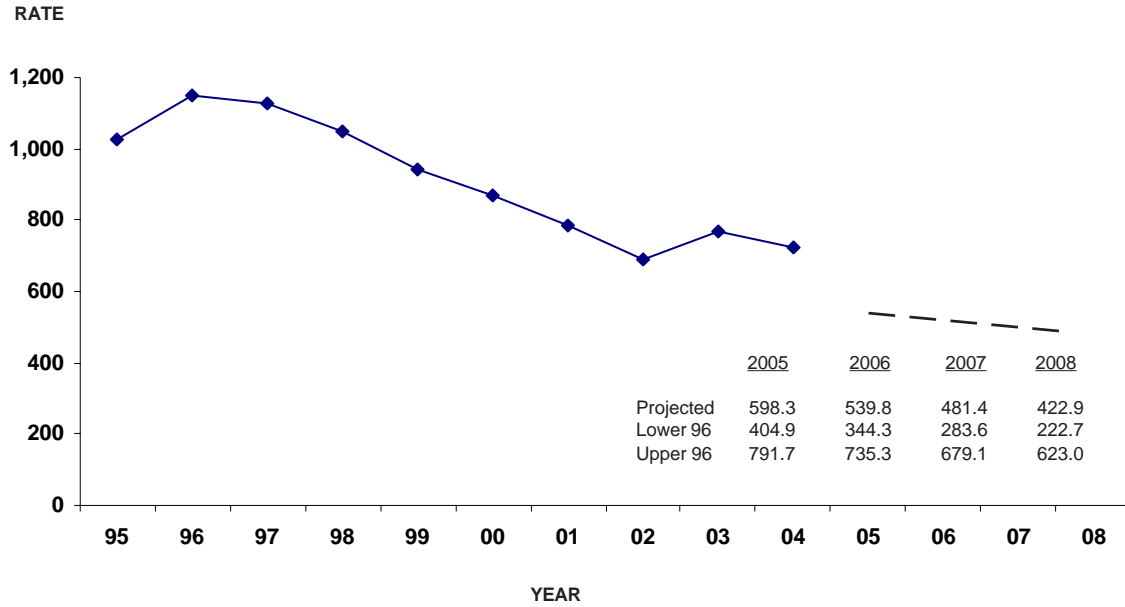

<sup>1</sup> Property Index arrest rates relate to arrests made for property index offenses reported by law enforcement agencies in the State of Missouri. They are computed on a per 100,000 population basis. See Glossary for explanation of computations used to obtain these rates.

## 4.0 MISSOURI DETAIL CRIME INDEX ANALYSIS

A series of tables and figures summarizes crime activity, clearance rates, crime patterns, and arrest activity associated with specific types of crime index offenses committed in Missouri.

Detail analysis is provided for violent and property crimes reported in 2004.

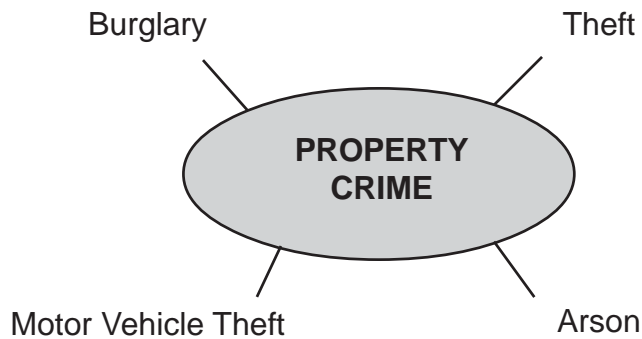
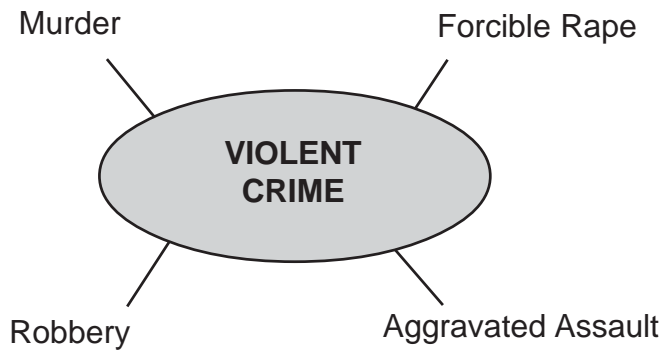





## 4.1 MURDER

### DEFINITION

Murder and non-negligent manslaughter are the willful killing of one human being by another. Not included in this offense classification are deaths caused by negligence, suicide, accident, justifiable homicide (the killing of a felon by a peace officer in the line of duty or a private citizen during the commission of a felony), and attempts to murder (these are classified as aggravated assaults). Murder offenses are reported on a per victim basis.

### 2004 Summary

- ◆ *364 murders were reported in 2004.*
- ◆ *One murder occurred every 1.0 days.*
- ◆ *Murder accounted for 0.1 percent of the Total Crime Index and 1.3 percent of all Violent Index offenses.*
- ◆ *The murder rate per 100,000 population was 6.4.*
- ◆ *75.3 of every 100 murders were cleared by arrest or exceptional means.*
- ◆ *412 persons were reported arrested for murder in 2004. Of these, 88.9 percent were adults and 11.1 percent were juveniles. Of those arrested, 86.9 percent were male and 13.1 percent were female.*
- ◆ *Of murder victims reported in 2004, 74.3 percent were male and 25.7 percent were female. Of the victims, 87.2 percent were adults and 9.3 percent were juveniles.*
- ◆ *A firearm was used by 66.1 percent of the offenders associated with murders and 10.3 percent of the offenders used a knife.*

**MURDER SUMMARY: 2003 and 2004**

- ◆ *The murder offense rate increased 14.3% between 2003 and 2004.*

YEAR	OFFENSES	RATE PER 100,000 POPULATION
2003	318	5.6
2004	364	6.4
Percent of Change	14.5	14.3

**TABLE 4.1.1  
MURDER RATES BY POPULATION GROUP  
2004**

- ◆ *55.8% of all 2004 murders were reported by police agencies serving jurisdictions with populations of 250,000 or more.*

POPULATION GROUP	OFFENSES	% OF TOTAL	RATE PER 100,000 POPULATION
<u>Police Agencies</u>			
250,000 +	203	55.8	27.2
100,000 - 249,999	11	3.0	4.2
50,000 - 99,999	10	2.7	2.1
25,000 - 49,999	11	3.0	2.3
10,000 - 24,999	17	4.7	2.8
2,500 - 9,999	25	6.9	3.8
Under 2,500	11	3.0	3.6
Sheriff's Dept. / County Police Suburban	27	7.4	2.4
Sheriff's Dept. -- Rural	49	13.5	4.8
<b>TOTAL</b>	<b>364</b>	<b>100.0</b>	<b>6.4</b>

**TABLE 4.1.2  
MURDER CLEARANCE RATES  
2003 - 2004**

YEAR	PERCENT CLEARED	% OF CLEARED OFFENSES ONLY JUVENILES
2003	84.3	6.7
2004	75.3	7.7

◆ 75.3% of all 2004 murders were cleared by arrest or exceptional means.

**TABLE 4.1.3  
MURDER ARRESTS BY SEX AND AGE GROUP  
2004**

SEX	AGE GROUPS	ARRESTS	% OF TOTAL MURDER ARRESTS
MALE	ADULTS	315	76.5
	JUVENILES	43	10.4
FEMALE	ADULTS	51	12.4
	JUVENILES	3	0.7
<b>TOTAL</b>		412	100.0

◆ 76.5% of all 2004 murder arrests were adult males.

**TABLE 4.1.4  
MURDER ARRESTS BY RACE AND AGE GROUP  
2004**

RACE	AGE GROUPS	ARRESTS	% OF TOTAL MURDER ARRESTS
WHITE	ADULTS	165	40.0
	JUVENILES	8	1.9
BLACK	ADULTS	201	48.8
	JUVENILES	38	9.2
AMERICAN INDIAN	ADULTS	0	0.0
	JUVENILES	0	0.0
ASIAN / OTHER	ADULTS	0	0.0
	JUVENILES	0	0.0
UNKNOWN		0	-
<b>TOTAL</b>		412	100.0

◆ 40.0% of all 2004 murder arrests were white adult males and 48.8% were black adult males.

**TABLE 4.1.5  
MURDER VICTIMS BY SEX AND AGE GROUP  
2004**

- ◆ 66.8% of all 2004 murder victims were adult males.

SEX	AGE GROUPS	VICTIMS <sup>1</sup>	% OF TOTAL
MALE	ADULTS	229	66.8
	JUVENILES	19	5.5
	UNKNOWN	7	2.0
FEMALE	ADULTS	70	20.4
	JUVENILES	13	3.8
	UNKNOWN	5	1.5
UNKNOWN	ADULTS	0	0.0
	JUVENILES	0	0.0
	UNKNOWN	0	0.0
<b>TOTAL</b>		<b>343</b>	<b>100.0</b>

**TABLE 4.1.6  
MURDER VICTIMS BY RACE AND AGE GROUP  
2004**

- ◆ 34.1% of all 2004 adult murder victims were White and 51.6% were black.

RACE	AGE GROUPS	VICTIMS <sup>1</sup>	% OF TOTAL
WHITE	ADULTS	117	34.1
	JUVENILES	13	3.8
	UNKNOWN	10	2.9
BLACK	ADULTS	177	51.6
	JUVENILES	19	5.5
	UNKNOWN	2	0.6
AMERICAN INDIAN	ADULTS	1	0.3
	JUVENILES	0	0.0
	UNKNOWN	0	0.0
ASIAN / OTHER	ADULTS	4	1.2
	JUVENILES	0	0.0
	UNKNOWN	0	0.0
UNKNOWN	ADULTS	0	0.0
	JUVENILES	0	0.0
	UNKNOWN	0	0.0
<b>TOTAL</b>		<b>343</b>	<b>100.0</b>

<sup>1</sup>Victim data were obtained from the UCR Supplemental Homicide Report. The total number of victims in this table does not correspond to the 364 murders reported in 2004 because law enforcement agencies report murder offenses on a separate form entitled the Return A. Discrepancies may occur as a result of an agency updating or adjusting only the Return A.

**TABLE 4.1.7  
TYPE OF WEAPON USED BY OFFENDERS IN MURDERS  
2004**

<b>TYPE</b>	<b>WEAPONS<sup>1</sup></b>	<b>% OF TOTAL</b>
FIREARM	232	66.1
KNIFE	36	10.3
BLUNT OBJECT	25	7.1
MOTOR VEHICLE	4	1.1
PERSONAL WEAPONS (Hands, Feet, etc.)	4	1.1
POISON	1	0.3
OUT WINDOW	0	0.0
EXPLOSIVES	0	0.0
FIRE	6	1.7
NARCOTICS	7	2.0
DROWNING	0	0.0
STRANGULATION	7	2.0
ASPHYXIATION	4	1.1
OTHER	25	7.1
<b>TOTAL</b>	<b>351</b>	<b>100.0</b>

◆ *A firearm was used by 66.1% of all 2004 murder offenders during the commission of the crime.*

<sup>1</sup> The 351 weapons in this table are directly associated with the 343 victims reported on the UCR Supplemental Homicide Report. A homicide incident may involve multiple weapons.

**TABLE 4.1.8  
CIRCUMSTANCES WITH MURDERS  
2004**

◆ 27.8% of all 2004 murders involved lover's triangles.

TYPE	CIRCUMSTANCE	REPORTED <sup>1</sup>	% OF TOTAL
FELONY RELATED	INDEPENDENT ACT OF MURDER	20	12.3
	RAPE	0	0.0
	ROBBERY	24	14.8
	BURGLARY	1	0.6
	LARCENY	0	0.0
	MOTOR VEHICLE THEFT	2	1.2
	ARSON	2	1.2
	PROSTITUTION	0	0.0
	OTHER SEX	0	0.0
	NARCOTICS LAWS	11	6.8
	GAMBLING	0	0.0
	OTHER	1	0.6
	ABORTION	0	0.0
	NOT FELONY RELATED	LOVER'S TRIANGLE	45
CHILD BY SITTER		4	2.5
BRAWL FROM ALCOHOL		3	1.9
BRAWL FROM DRUGS		1	0.6
ARGUMENT OVER MONEY / PROPERTY		5	3.1
OTHER ARGUMENTS		33	20.4
GANGLAND KILLINGS		2	1.2
JUV. GANG KILLINGS		0	0.0
INSTITUTIONAL KILLINGS		0	0.0
SNIPER		0	0.0
OTHER		8	4.9
UNKNOWN		160	-
<b>TOTAL</b>		<b>322</b>	<b>100.0</b>

<sup>1</sup>The 322 circumstances in this table are directly associated with the first victim and first offender in a murder incident. Victim and offender data were both obtained from the UCR Supplemental Homicide Report. An incident may involve multiple circumstances. Unknown circumstances are not included in total when calculating the percentage of total.

**FIGURE 4.1.1  
MURDER OFFENSE RATES, STATE OF MISSOURI<sup>1</sup>  
TIME SERIES**

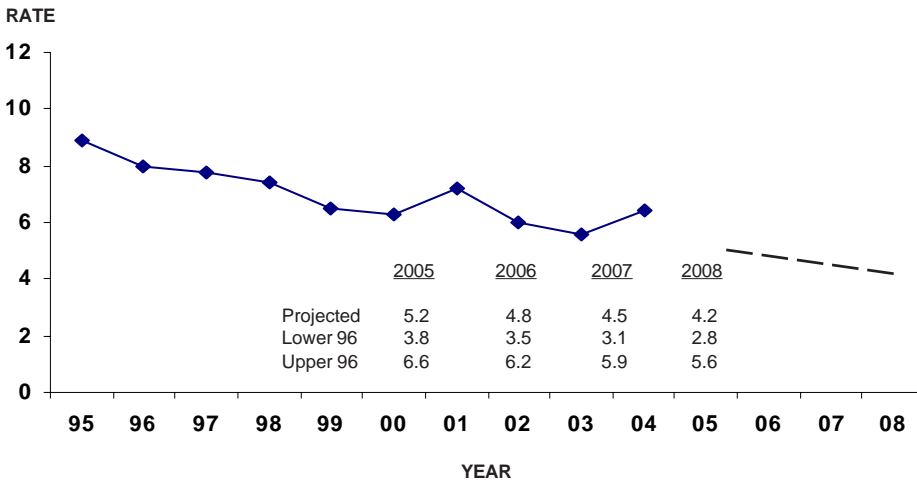

<sup>1</sup> Prior to 2001, murder offense rates were based on estimated murder offenses in the State of Missouri. They are computed on a per 100,000 population basis. See Glossary for explanation of computations used to obtain these rates.





## 4.2 FORCIBLE RAPE

### DEFINITION

Forcible rape is the carnal knowledge of a female forcibly and against her will. Assaults or attempts to commit rape by force or threat of force also are included. However, statutory rape (without force), sex attacks on males, and other types of sex offenses are not included in this category. Forcible rape offenses are reported on a per victim basis.

### ***2004 Summary***

- ◆ *1,469 rapes were reported in 2004.*
- ◆ *One rape occurred every 6.0 hours.*
- ◆ *Rape accounted for 0.6 percent of the Total Crime Index and 5.2 percent of all Violent Index offenses.*
- ◆ *The rape rate per 100,000 population was 25.8.*
- ◆ *Rape by force constituted 90.7 percent of all rapes while attempted rape accounted for 9.3 percent.*
- ◆ *In 2004, 45.7 of every 100 rapes were cleared by arrest or exceptional means.*
- ◆ *605 persons were reported arrested for rape. Of those, 82.3 percent were adults and 17.7 percent were juveniles.*

**FORCIBLE RAPE SUMMARY: 2003 and 2004**

- ◆ *The forcible rape offense rate increased 5.7% between 2003 and 2004.*

YEAR	OFFENSES	RATE PER 100,000 POPULATION
2003	1,393	24.4
2004	1,469	25.8
Percent of Change	5.5	5.7

**TABLE 4.2.1  
FORCIBLE RAPE RATES BY POPULATION GROUP  
2004**

- ◆ *29.2% of all forcible rape offenses were reported by police agencies serving jurisdictions with populations of 250,000 or more.*

POPULATION GROUP	OFFENSES	% OF TOTAL	RATE PER 100,000 POPULATION
<u>Police Agencies</u>			
250,000 +	429	29.2	55.4
100,000 - 249,999	136	9.3	51.7
50,000 - 99,999	80	5.4	17.1
25,000 - 49,999	144	9.8	30.4
10,000 - 24,999	164	11.2	27.3
2,500 - 9,999	167	11.4	25.5
Under 2,500	48	3.3	15.6
Sheriff's Dept. / County Police Suburban	158	10.8	14.0
Sheriff's Dept. -- Rural	143	9.7	13.9
<b>TOTAL</b>	<b>1,469</b>	<b>100.0</b>	<b>25.8</b>

**TABLE 4.2.2  
ACTUAL / ATTEMPTED RAPE OFFENSES  
2004**

TYPE	OFFENSES	% OF TOTAL
FORCIBLE RAPE	1,332	90.7
ATTEMPTED RAPE	137	9.3
UNKNOWN	0	-
<b>TOTAL</b>	<b>1,469</b>	<b>100.0</b>

◆ 90.7% of all 2004 rape offenses were completed.

**TABLE 4.2.3  
FORCIBLE RAPE CLEARANCE RATES  
2003 - 2004**

YEAR	PERCENT CLEARED	% OF CLEARED OFFENSES ONLY JUVENILES
2003	49.6	10.9
2004	45.7	12.4

◆ 45.7% of all 2004 forcible rapes were cleared by arrest or exceptional means.

**TABLE 4.2.4  
FORCIBLE RAPE ARRESTS BY SEX AND AGE GROUP  
2004**

SEX	AGE GROUPS	ARRESTS	% OF TOTAL RAPE ARRESTS
MALE	ADULTS	491	81.2
	JUVENILES	101	16.7
FEMALE	ADULTS	7	1.2
	JUVENILES	6	1.0
<b>TOTAL</b>		<b>605</b>	<b>100.0</b>

◆ 81.2% of all 2004 forcible rape arrests were adult males.

**TABLE 4.2.5  
FORCIBLE RAPE ARRESTS BY RACE AND AGE GROUP  
2004**

◆ Of the adults arrested for forcible rape, 46.3% were white and 35.2% were black.

RACE	AGE GROUPS	ARRESTS	% OF TOTAL RAPE ARRESTS
WHITE	ADULTS	280	46.3
	JUVENILES	49	8.1
BLACK	ADULTS	213	35.2
	JUVENILES	58	9.6
AMERICAN INDIAN	ADULTS	2	0.3
	JUVENILES	0	0.0
ASIAN / OTHER	ADULTS	3	0.5
	JUVENILES	0	0.0
UNKNOWN		0	0.0
<b>TOTAL</b>		<b>605</b>	<b>100.0</b>

**FIGURE 4.2.1  
RAPE OFFENSE RATES, STATE OF MISSOURI<sup>1</sup>**

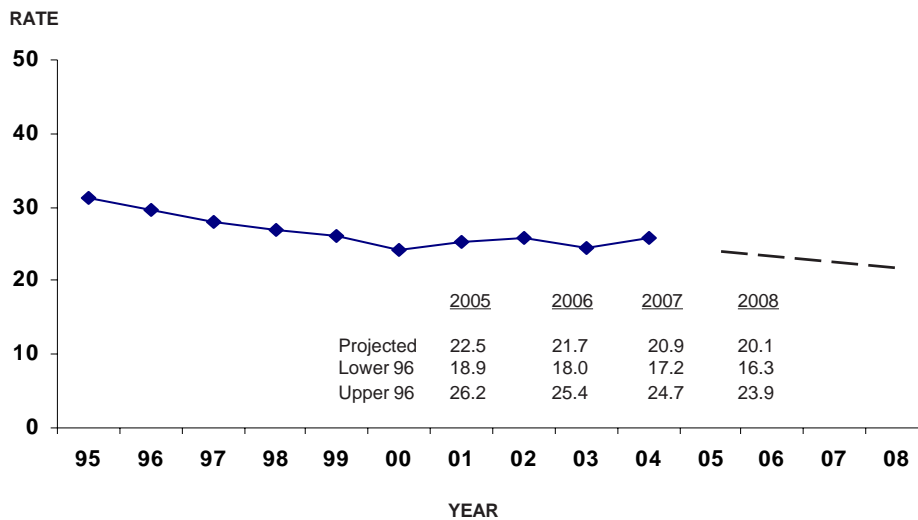

<sup>1</sup> Prior to 2001, rape offense rates were based on estimated rape offenses in the State of Missouri. They are computed on a per 100,000 population basis. See Glossary for explanation of computations used to obtain these rates.

## 4.3 ROBBERY

### DEFINITION

Robbery is the taking or attempting to take anything of value from the care, custody, or control of a person or persons by force or threat of force or violence and/or by putting the victim in fear. Robbery involves a theft or larceny but is aggravated by the element of force or threat of force. Robbery offenses are reported on an incident-by-incident basis.

### 2004 Summary

- ◆ *6,586 robberies were reported in 2004.*
- ◆ *One robbery occurred every 1.3 hours.*
- ◆ *Robbery accounted for 2.6 percent of the Total Crime Index and 23.5 percent of all Violent Index offenses.*
- ◆ *The robbery rate per 100,000 population was 115.5.*
- ◆ *A firearm was used in 43.8 percent of all robberies.*
- ◆ *Street / Highway robbery was the most prevalent class of robbery accounting for 59.0 percent of all such offenses.*
- ◆ *\$33,088,588 in property / cash was stolen in robberies.*
- ◆ *24.3 of every 100 robberies were cleared by arrest or exceptional means.*
- ◆ *2,056 persons were reported arrested for robbery in 2004. Of these, 81.8 percent were adults and 18.2 percent were juveniles.*

**ROBBERY SUMMARY: 2003 and 2004**

- ◆ *The robbery offense rate increased 6.3% between 2003 and 2004.*

YEAR	OFFENSES	RATE PER 100,000 POPULATION
2003	6,203	108.7
2004	6,586	115.5
Percent of Change	6.2	6.3

**TABLE 4.3.1  
NUMBER OF ROBBERIES AND ROBBERY  
RATES BY POPULATION GROUP  
2004**

- ◆ *69.2% of all robbery offenses were reported by police agencies serving jurisdictions with populations of 250,000 or more.*

POPULATION GROUP	OFFENSES	% OF TOTAL	RATE PER 100,000 POPULATION
<u>Police Agencies</u>			
250,000 +	4,559	69.2	588.3
100,000 - 249,999	298	4.5	113.3
50,000 - 99,999	287	4.4	61.4
25,000 - 49,999	388	5.9	81.9
10,000 - 24,999	359	5.5	59.7
2,500 - 9,999	280	4.3	42.7
Under 2,500	48	0.7	15.6
Sheriff's Dept. / County Police Suburban	293	4.4	25.9
Sheriff's Dept. -- Rural	74	1.1	7.2
<b>TOTAL</b>	<b>6,586</b>	<b>100.0</b>	<b>115.5</b>

**TABLE 4.3.2  
TYPE OF WEAPON USED IN ROBBERIES  
2004**

TYPE	WEAPONS	% OF TOTAL
FIREARMS	2,885	43.8
KNIVES OR CUTTING INSTRUMENTS	488	7.4
OTHER WEAPONS	576	8.8
STRONG ARMED (Hands, Feet, etc.)	2,637	40.1
UNKNOWN	0	-
<b>TOTAL</b>	<b>6,586</b>	<b>100.0</b>

◆ *A firearm was used in 43.8% of all 2004 robberies.*

**TABLE 4.3.3  
ROBBERY LOSS / LOCATION  
2004**

TYPE	ROBBERIES	% OF TOTAL	\$ LOSS/ <sup>1</sup> INCIDENT
SERVICE STATION	164	2.5	\$477.49
CONVENIENCE STORE	284	4.3	479.43
BANK	109	1.7	5,712.31
OTHER COMMERCIAL	735	11.2	1,071.56
STREET / HIGHWAY	3,891	59.0	1,338.20
RESIDENCE	827	12.6	886.97
MISCELLANEOUS	574	8.7	44,465.87
UNKNOWN	0	-	-
<b>TOTAL</b>	<b>6,584</b>	<b>100.0</b>	<b>5,025.61</b>
<b>2004 TOTAL STATE LOSS<sup>2</sup> = \$33,088,588</b>			

◆ *59.0% of all robberies occurred on streets or highways with an average loss per incident of \$1,338.20.*

<sup>1</sup> The dollar loss per incident is calculated using only those robbery offenses for which law enforcement agencies reported an actual monetary loss.

<sup>2</sup> Property loss is calculated by multiplying the total dollar loss per offense by the number of such offenses in 2004.

**TABLE 4.3.4  
ROBBERY CLEARANCE RATES  
2003 - 2004**

- ◆ 24.3% of all 2004 robberies were cleared by arrest or exceptional means.

YEAR	PERCENT CLEARED	% OF CLEARED OFFENSES ONLY JUVENILES
2003	28.1	12.2
2004	24.3	13.4

**TABLE 4.3.5  
ROBBERY ARRESTS BY SEX AND AGE GROUP  
2004**

- ◆ 73.0% of all 2004 robbery arrests were adult males.

SEX	AGE GROUPS	ARRESTS	% OF TOTAL ROBBERY ARRESTS
MALE	ADULTS	1,500	73.0
	JUVENILES	342	16.6
FEMALE	ADULTS	182	8.9
	JUVENILES	32	1.6
<b>TOTAL</b>		2,056	100.0

**TABLE 4.3.6  
ROBBERY ARRESTS BY RACE AND AGE GROUP  
2004**

- ◆ 52.2% of all 2004 robbery arrests were black adults and 29.4% were white adults.

RACE	AGE GROUPS	ARRESTS	% OF TOTAL ROBBERY ARRESTS
WHITE	ADULTS	604	29.4
	JUVENILES	91	4.4
BLACK	ADULTS	1,073	52.2
	JUVENILES	281	13.7
AMERICAN INDIAN	ADULTS	1	0.0
	JUVENILES	2	0.1
ASIAN / OTHER	ADULTS	4	0.2
	JUVENILES	0	0.0
UNKNOWN		0	-
<b>TOTAL</b>		2,056	100.0



**FIGURE 4.3.1  
ROBBERY OFFENSE RATES, STATE OF MISSOURI<sup>1</sup>  
TIME SERIES**

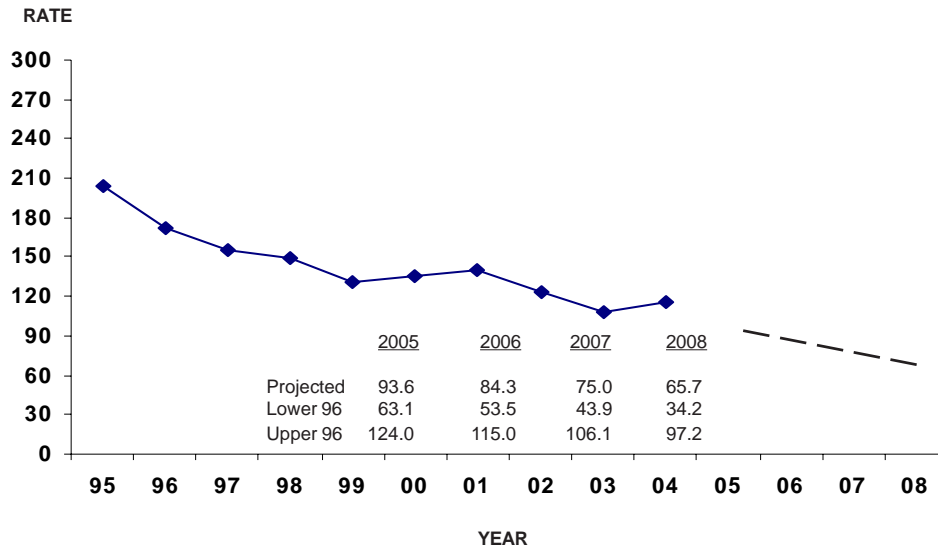

<sup>1</sup> Prior to 2001, robbery offense rates were based on robbery offenses in the State of Missouri. They are computed on a per 100,000 population basis. See Glossary for explanation of computations used to obtain these rates.



## 4.4 AGGRAVATED ASSAULT

### DEFINITION

Aggravated assault is an unlawful attack or attempted attack by one person upon another for the purpose of inflicting severe or aggravated bodily injury. This type of assault usually is accompanied by the use of a weapon or by means likely to produce death or great bodily harm. All assaults or attempted assaults by one person upon another with the intent to kill, maim, or inflict severe bodily injury with the use of any dangerous weapon are classified under this category of offense. Aggravated assault offenses are reported on a per victim basis.

### 2004 Summary

- ◆ 19,597 aggravated assaults were reported in 2004.
- ◆ One aggravated assault occurred every 26.8 minutes.
- ◆ Aggravated assault accounted for 7.8 percent of the Total Crime Index and 69.9 percent of all Violent Index offenses.
- ◆ The aggravated assault rate per 100,000 population was 343.5.
- ◆ A firearm was used in 22.3 percent of the cases.
- ◆ 58.1 of every 100 aggravated assaults were cleared by arrest or exceptional means.
- ◆ 10,944 persons were arrested for aggravated assault in 2004. Of these, 88.7 percent were adults and 11.3 percent were juveniles.

**AGGRAVATED ASSAULT SUMMARY: 2003 and 2004**

- ◆ *The aggravated assault offense rate increased 2.6% between 2003 and 2004.*

YEAR	OFFENSES	RATE PER 100,000 POPULATION
2003	19,093	334.7
2004	19,597	343.5
Percent of Change	2.6	2.6

**TABLE 4.4.1  
NUMBER OF AGGRAVATED ASSAULTS AND ASSAULT RATES BY  
POPULATION GROUP  
2004**

- ◆ *41.7% of all robbery offenses were reported by police agencies serving jurisdictions with populations of 250,000 or more.*

POPULATION GROUP	OFFENSES	% OF TOTAL	RATE PER 100,000 POPULATION
<u>Police Agencies</u>			
250,000 +	8,165	41.7	1,053.6
100,000 - 249,999	1,220	6.2	464.0
50,000 - 99,999	730	3.7	156.1
25,000 - 49,999	991	5.1	209.2
10,000 - 24,999	1,446	7.4	240.3
2,500 - 9,999	1,969	10.0	300.2
Under 2,500	770	3.9	249.9
Sheriff's Dept. / County Police Suburban	2,131	10.9	188.2
Sheriff's Dept. -- Rural	2,175	11.1	211.8
<b>TOTAL</b>	<b>19,597</b>	<b>100.0</b>	<b>343.5</b>

**TABLE 4.4.2  
TYPE OF WEAPON USED IN AGGRAVATED ASSAULTS  
2004**

TYPE	WEAPONS	% OF TOTAL
FIREARMS	4,375	22.3
KNIVES OR CUTTING INSTRUMENTS	2,809	14.3
OTHER WEAPONS	6,107	31.1
HANDS, FEET, ETC. / AGGRAVATED INJURY	6,307	32.3
UNKNOWN	0	0.0
<b>TOTAL</b>	<b>19,598</b>	<b>100.0</b>

- ◆ *Hands, feet, and other personal weapons were used in 32.3% of all 2004 aggravated assaults.*

**TABLE 4.4.3  
AGGRAVATED ASSAULT CLEARANCE RATES  
2003 - 2004**

YEAR	PERCENT CLEARED	% OF CLEARED OFFENSES ONLY JUVENILES
2003	59.4	12.8
2004	58.1	13.4

- ◆ *58.1% of all 2004 aggravated assaults were cleared by arrest or exceptional means.*

**TABLE 4.4.4  
AGGRAVATED ASSAULT ARRESTS  
BY SEX AND AGE GROUP  
2004**

SEX	AGE GROUPS	ARRESTS	% OF TOTAL AGGRV ASSAULT ARRESTS
MALE	ADULTS	7,930	72.5
	JUVENILES	943	8.6
FEMALE	ADULTS	1,776	16.2
	JUVENILES	295	2.7
<b>TOTAL</b>		<b>10,944</b>	<b>100.0</b>

- ◆ *72.5% of all 2004 aggravated assault arrests were adult males.*

**TABLE 4.4.5  
AGGRAVATED ASSAULT ARRESTS  
BY RACE AND AGE GROUP  
2004**

◆ 45.9% of all 2004 aggravated assault arrests were white adults and 42.4% were black adults.

RACE	AGE GROUPS	ARRESTS	% OF TOTAL AGGRV ASSAULT ARRESTS
WHITE	ADULTS	5,024	45.9
	JUVENILES	743	6.8
BLACK	ADULTS	4,637	42.4
	JUVENILES	483	4.4
AMERICAN INDIAN	ADULTS	8	0.1
	JUVENILES	3	0.0
ASIAN / OTHER	ADULTS	37	0.3
	JUVENILES	9	0.1
UNKNOWN		0	-
<b>TOTAL</b>		<b>10,944</b>	<b>100.0</b>

**FIGURE 4.4.1  
AGGRAVATED ASSAULT OFFENSE RATES, STATE OF MISSOURI<sup>1</sup>  
TIME SERIES**

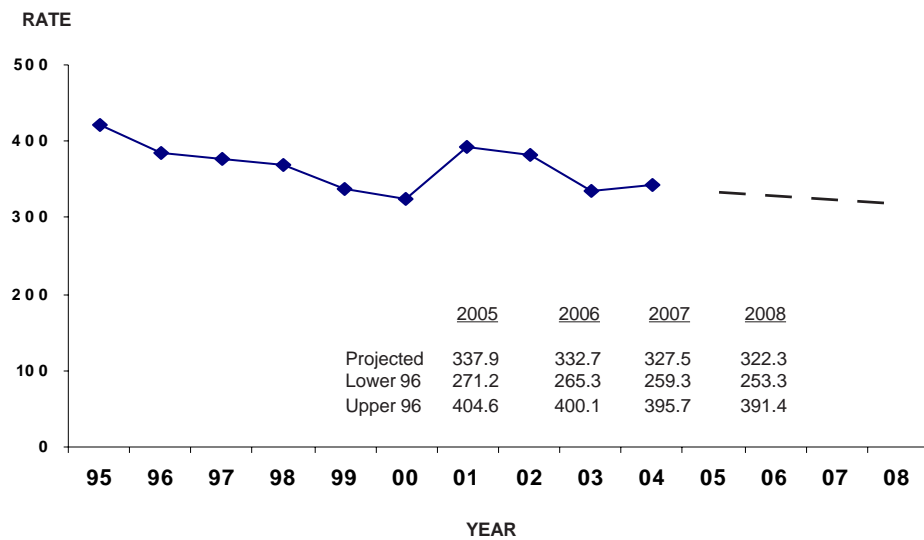

<sup>1</sup> Prior to 2001, aggravated assault offense rates were based on estimated aggravated assault offenses in the State of Missouri. They are computed on a per 100,000 population basis. See Glossary for explanation of computations used to obtain these rates.

## 4.5 BURGLARY

### DEFINITION

Burglary is the unlawful entry or attempted unlawful entry of a structure to commit a felony or a theft. Burglary offenses are reported on an incident-by-incident basis.

### **2004 Summary**

- ◆ *39,985 burglaries were reported during 2004.*
- ◆ *One burglary occurred every 13.1 minutes.*
- ◆ *Burglary accounted for 15.9 percent of the Total Crime Index and 17.9 percent of all Property Index offenses.*
- ◆ *The burglary rate per 100,000 population was 700.9.*
- ◆ *Residential dwellings were involved in 71.5 percent of all burglaries and forcible entry was involved in 63.7 percent.*
- ◆ *\$51,615,682 in property / cash was stolen during burglaries.*
- ◆ *16.2 of every 100 burglaries were cleared by arrest or exceptional means.*
- ◆ *6,099 persons were reported arrested for burglary in 2004. Of these, 73.5 percent were adults and 26.5 percent were juveniles.*

**BURGLARY SUMMARY: 2003 and 2004**

- ◆ *The burglary offense rate decreased 2.4% between 2003 and 2004.*

YEAR	OFFENSES	RATE PER 100,000 POPULATION
2003	40,989	718.5
2004	39,985	700.9
Percent of Change	-2.4	-2.4

**TABLE 4.5.1  
BURGLARY RATES BY POPULATION GROUP  
2004**

- ◆ *33.3% of all burglary offenses were reported by police agencies serving jurisdictions with populations of 250,000 or more.*

POPULATION GROUP	OFFENSES	% OF TOTAL	RATE PER 100,000 POPULATION
<u>Police Agencies</u>			
250,000 +	13,333	33.3	1,720.4
100,000 - 249,999	3,271	8.2	1,244.0
50,000 - 99,999	2,260	5.7	483.3
25,000 - 49,999	3,081	7.7	650.5
10,000 - 24,999	3,690	9.2	613.2
2,500 - 9,999	3,603	9.0	549.3
Under 2,500	1,212	3.0	393.3
Sheriff's Dept. / County Police Suburban	4,384	11.0	387.1
Sheriff's Dept. -- Rural	5,151	12.9	501.6
<b>TOTAL</b>	<b>39,985</b>	<b>100.0</b>	<b>700.9</b>



**TABLE 4.5.2  
TYPE OF BURGLARY  
2004**

TYPE	OFFENSES	% OF TOTAL
FORCIBLE ENTRY	25,471	63.7
UNLAWFUL ENTRY NO FORCE	12,114	30.3
ATTEMPTED FORCIBLE ENTRY	2,400	6.0
UNKNOWN	0	-
<b>TOTAL</b>	<b>39,985</b>	<b>100.0</b>

- ◆ *Forcible entry was used in 63.7% of all 2004 burglaries.*

**TABLE 4.5.3  
BURGLARY LOSS / LOCATION / TIME  
2004**

TYPE	OFFENSES	% OF TOTAL	\$ LOSS <sup>1</sup> / INCIDENT
<b>RESIDENCE</b>			
NIGHT (6 p.m. to 6 a.m.)	7,028	17.6	\$1,090.55
DAY (6 a.m. to 6 p.m.)	10,833	27.1	1,313.80
TIME UNKNOWN	10,726	26.8	1,340.86
<b>NON-RESIDENCE</b>			
NIGHT (6 p.m. to 6 a.m.)	4,617	11.6	1,299.90
DAY (6 a.m. to 6 p.m.)	1,738	4.3	1,269.32
TIME UNKNOWN	5,024	12.6	1,419.02
UNKNOWN	19	-	-
<b>TOTAL</b>	<b>39,985</b>	<b>100.0</b>	<b>1,291.43</b>
<b>2004 TOTAL STATE LOSS<sup>2</sup> = \$51,615,682</b>			

- ◆ *Burglaries of residential locations occurring during daytime hours accounted for 27.1% of all burglaries.*

<sup>1</sup> The dollar loss per incident is calculated using only those burglary offenses for which law enforcement agencies reported an actual monetary loss.

<sup>2</sup> Property loss is calculated by multiplying the total dollar loss per offense by the number of such offenses in 2004.

**TABLE 4.5.4  
BURGLARY CLEARANCE RATES  
2003 - 2004**

- ◆ 16.2% of all 2004 burglaries were cleared by arrest or exceptional means.

YEAR	PERCENT CLEARED	% OF CLEARED OFFENSES ONLY JUVENILES
2003	15.8	17.3
2004	16.2	17.8

**TABLE 4.5.5  
BURGLARY ARRESTS BY SEX AND AGE GROUP  
2004**

- ◆ 64.4% of all 2004 burglary arrests were adult males.

SEX	AGE GROUPS	ARRESTS	% OF TOTAL BURGLARY ARRESTS
MALE	ADULTS	3,930	64.4
	JUVENILES	1,472	24.1
FEMALE	ADULTS	555	9.1
	JUVENILES	142	2.4
<b>TOTAL</b>		6,099	100.0

**TABLE 4.5.6  
BURGLARY ARRESTS BY RACE AND AGE GROUP  
2004**

- ◆ 46.8% of all 2004 burglary arrests were white adults and 26.3% were black adults.

RACE	AGE GROUPS	ARRESTS	% OF TOTAL BURGLARY ARRESTS
WHITE	ADULTS	2,857	46.8
	JUVENILES	1,141	18.7
BLACK	ADULTS	1,605	26.3
	JUVENILES	461	7.6
AMERICAN INDIAN	ADULTS	2	0.0
	JUVENILES	3	0.0
ASIAN / OTHER	ADULTS	21	0.3
	JUVENILES	9	0.1
UNKNOWN		0	-
<b>TOTAL</b>		6,099	100.0

**FIGURE 4.5.1  
BURGLARY OFFENSE RATES, STATE OF MISSOURI<sup>1</sup>  
TIME SERIES**

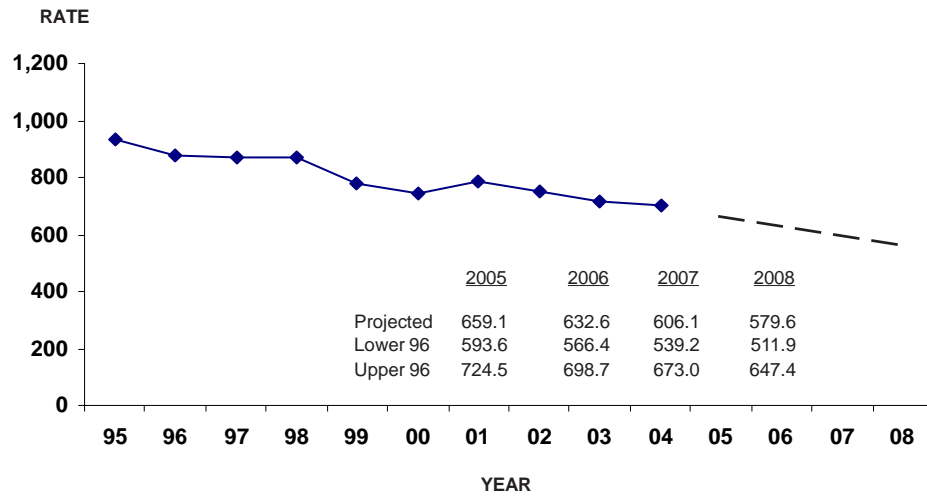

<sup>1</sup> Prior to 2001, burglary offense rates were based on estimated burglary offenses in the State of Missouri. They are computed on a per 100,000 population basis. See Glossary for explanation of the computations used to obtain these rates.



## 4.6 THEFT

### DEFINITION

Theft is the unlawful taking, carrying, leading, or riding away of property from the possession or constructive possession of another. Attempted thefts also are included. This category includes crimes such as shoplifting, pocket-picking, purse-snatching, thefts from motor vehicles, thefts of motor vehicle parts or accessories, bicycle thefts, etc., in which no use of force, violence, or fraud occurs. It does not include embezzlement, "con" games, forgery, or worthless checks. Motor vehicle theft also is excluded inasmuch as it is a separate crime index offense. Theft offenses are reported on an incident-by-incident basis.

### **2004 Summary**

- ◆ *There were 156,433 thefts reported during 2004.*
- ◆ *In 2004, one theft occurred every 3.4 minutes.*
- ◆ *Theft accounted for 62.1 percent of the Total Crime Index and 69.8 percent of all Property Index offenses.*
- ◆ *The theft rate per 100,000 population in 2004 was 2,742.3.*
- ◆ *In 2004, 39.4 percent of all thefts involved the taking of vehicle parts / accessories or other types of property from a vehicle.*
- ◆ *Due to this offense, \$85,477,272 in property / cash was stolen in 2004.*
- ◆ *In 2004, 20.5 of every 100 thefts were cleared by arrest or exceptional means.*
- ◆ *30,619 persons were reported arrested for theft in 2004. Of these, 75.2 percent were adults and 24.8 percent were juveniles. Of those arrested, 62.1 percent were male and 37.9 percent were female.*

**THEFT SUMMARY: 2003 and 2004**

- ◆ *The theft offense rate decreased 2.0% between 2003 and 2004.*

YEAR	OFFENSES	RATE PER 100,000 POPULATION
2003	159,653	2,798.7
2004	156,433	2,742.3
Percent of Change	-2.0	-2.0

**TABLE 4.6.1  
THEFT RATES BY POPULATION GROUP  
2004**

- ◆ *29.9% of all 2004 thefts were reported by police agencies serving jurisdictions with populations of 250,000 or more.*

POPULATION GROUP	OFFENSES	% OF TOTAL	RATE PER 100,000 POPULATION
<u>Police Agencies</u>			
250,000 +	46,811	29.9	6,040.2
100,000 - 249,999	16,113	10.3	6,127.9
50,000 - 99,999	12,031	7.7	2,573.0
25,000 - 49,999	14,167	9.1	2,991.1
10,000 - 24,999	19,448	12.4	3,231.8
2,500 - 9,999	19,189	12.3	2,925.3
Under 2,500	4,230	2.7	1,372.8
Sheriff's Dept. / County Police Suburban	15,822	10.1	1,397.0
Sheriff's Dept. -- Rural	8,622	5.5	839.7
<b>TOTAL</b>	<b>156,433</b>	<b>100.0</b>	<b>2,742.3</b>

**TABLE 4.6.2  
THEFT BY VALUE OF STOLEN ITEMS  
2004**

AMOUNT	OFFENSES	% OF TOTAL
\$200 AND OVER	50,161	32.1
\$50 TO \$200	32,202	20.6
UNDER \$50	73,992	47.3
UNKNOWN	78	-
<b>TOTAL</b>	<b>156,433</b>	<b>100.0</b>

◆ 32.1% of all 2004 thefts involved \$200 or more.

**TABLE 4.6.3  
NATURE OF THEFT  
2004**

TYPE	OFFENSES	% OF TOTAL	\$ LOSS/ INCIDENT
POCKET PICKING	453	0.3	\$320.31
PURSE SNATCHING	737	0.5	279.80
SHOPLIFTING	23,366	14.9	129.38
FROM MOTOR VEHICLE	33,105	21.2	662.38
MOTOR VEHICLE PARTS AND ACCESSORIES	28,447	18.2	11.18
BICYCLES	3,369	2.2	181.98
FROM BUILDINGS	18,228	11.7	938.92
COIN OPERATED MACHINES	1,079	0.7	8.57
ALL OTHERS	47,572	30.4	756.67
UNKNOWN	77	-	-
<b>TOTAL</b>	<b>156,433</b>	<b>100.0</b>	<b>544.15</b>
<b>2004 TOTAL STATE LOSS<sup>2</sup> = \$85,477,272</b>			

◆ 18.2% of all 2004 thefts were for motor vehicle parts and accessories.

◆ 14.9% of all 2004 thefts involved shoplifting.

<sup>1</sup> The dollar loss per incident is calculated using only those theft offenses for which law enforcement agencies reported an actual monetary loss.

<sup>2</sup> Property loss is calculated by multiplying the total dollar loss per offense by the number of such offenses in 2004.

**TABLE 4.6.4  
THEFT CLEARANCE RATES  
2003 - 2004**

- ◆ 20.5% of all 2004 thefts were cleared by arrest or exceptional means.

YEAR	PERCENT CLEARED	% OF CLEARED OFFENSES ONLY JUVENILES
2003	19.8	19.2
2004	20.5	18.8

**TABLE 4.6.5  
THEFT ARRESTS BY SEX AND AGE GROUP  
2004**

- ◆ 47.2% of all 2004 theft arrests were adult males.

SEX	AGE GROUPS	ARRESTS	% OF TOTAL BURGLARY ARRESTS
MALE	ADULTS	14,452	47.2
	JUVENILES	4,569	14.9
FEMALE	ADULTS	8,582	28.0
	JUVENILES	3,016	9.9
<b>TOTAL</b>		30,619	100.0

**TABLE 4.6.6  
THEFT ARRESTS BY RACE AND AGE GROUP  
2004**

- ◆ 46.6% of all 2004 theft arrests were white adults and 28.3% were black adults.

RACE	AGE GROUPS	ARRESTS	% OF TOTAL THEFT ARREST
WHITE	ADULTS	14,257	46.6
	JUVENILES	5,228	17.1
BLACK	ADULTS	8,661	28.3
	JUVENILES	2,319	7.6
AMERICAN INDIAN	ADULTS	23	0.1
	JUVENILES	6	0.0
ASIAN / OTHER	ADULTS	93	0.3
	JUVENILES	30	0.1
<b>TOTAL</b>		30,619*	100.0

\*The Race and Age is unknown for 2 arrestees.



**FIGURE 4.6.1  
THEFT OFFENSE RATES, STATE OF MISSOURI<sup>1</sup>  
TIME SERIES**

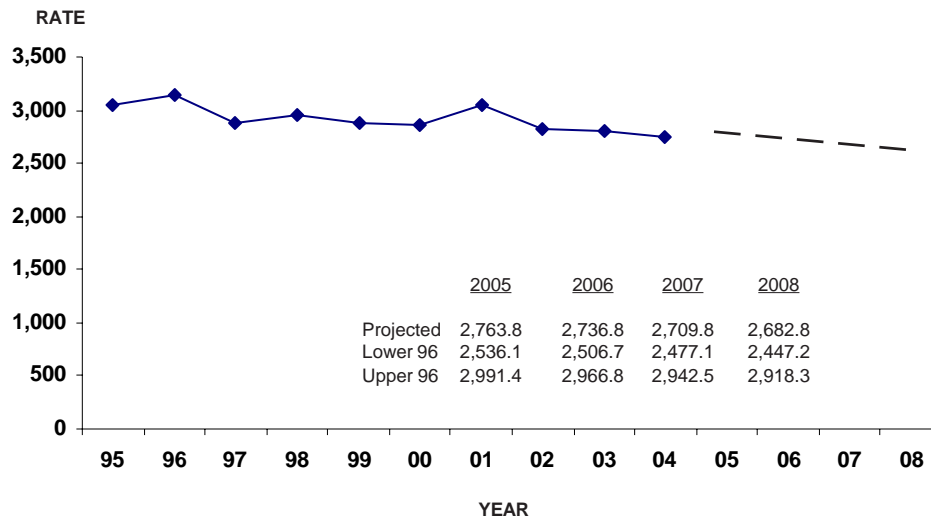

<sup>1</sup> Prior to 2001, theft offense rates were based on estimated theft offenses in the State of Missouri. They are computed on a per 100,000 population basis. See Glossary for explanation of the computations used to obtain these rates.



## 4.7 MOTOR VEHICLE THEFT

### DEFINITION

Motor vehicle theft is the theft or attempted theft of a motor vehicle. By definition, a motor vehicle is a self-propelled vehicle that runs on the surface and not on rails. Motor vehicles include automobiles, trucks, buses, motorcycles, motor scooters, snowmobiles, etc. Motor vehicle theft offenses are reported on a per vehicle basis.

### **2004 Summary**

- ◆ *There were 25,655 motor vehicle thefts reported during 2004.*
- ◆ *In 2004, one motor vehicle theft occurred every 20.5 minutes.*
- ◆ *Motor vehicle theft accounted for 10.2 percent of the Total Crime Index and 11.5 percent of all Property Index offenses.*
- ◆ *The motor vehicle theft rate per 100,000 population was 449.7 in 2004.*
- ◆ *The cost of vehicles stolen in 2004 was \$167,194,332.*
- ◆ *In 2004, 17.0 of every 100 motor vehicle thefts were cleared by arrest or exceptional means.*
- ◆ *4,236 persons were reported arrested for motor vehicle theft in 2004. Of these, 74.1 percent were adults and 25.9 percent were juveniles. Of those arrested, 83.6 percent were male and 16.4 percent were female.*

**MOTOR VEHICLE THEFT  
SUMMARY: 2003 and 2004**

- ◆ *The motor vehicle theft offense rate decreased 10.5% between 2003 and 2004.*

YEAR	OFFENSES	RATE PER 100,000 POPULATION
2003	28,669	502.6
2004	25,655	449.7
Percent of Change	-10.5	-10.5

**TABLE 4.7.1  
MOTOR VEHICLE THEFT RATES  
BY POPULATION GROUP  
2004**

- ◆ *55.6% of all 2004 motor vehicle thefts were reported by police agencies serving jurisdictions with populations of 250,000 or more.*

POPULATION GROUP	OFFENSES	% OF TOTAL	RATE PER 100,000 POPULATION
<u>Police Agencies</u>			
250,000 +	14,255	55.6	1,839.4
100,000 - 249,999	1,735	6.8	659.8
50,000 - 99,999	945	3.7	202.1
25,000 - 49,999	1,508	5.9	318.4
10,000 - 24,999	1,700	6.6	282.5
2,500 - 9,999	1,697	6.6	258.7
Under 2,500	431	1.7	139.9
Sheriff's Dept. / County Police Suburban	2,253	8.8	198.9
Sheriff's Dept. -- Rural	1,131	4.4	110.1
<b>TOTAL</b>	25,655	100.0	449.7

**TABLE 4.7.2  
TYPE OF VEHICLE STOLEN  
2004**

TYPE	OFFENSES	% OF TOTAL
AUTOMOBILES	17,442	68.0
TRUCKS AND BUSES	5,374	20.9
OTHER VEHICLES	2,839	11.1
UNKNOWN	0	-
<b>TOTAL</b>	<b>25,655</b>	<b>100.0</b>

◆ 68.0% of the motor vehicle thefts reported in 2004 involved an automobile.

**TABLE 4.7.3  
MOTOR VEHICLE THEFT YEARLY LOSS  
2003 - 2004**

\$ LOSS <sup>1</sup> YEAR	ESTIMATED \$ LOSS PER INCIDENT	PERCENT <sup>2</sup> RECOVERED
2003	\$6,738.45	(See Note 4)
2004	6,520.08	(See Note 4)
<b>2004 TOTAL STATE LOSS<sup>3</sup> = \$167,194,332</b>		

◆ Between 2003 and 2004 the estimated per incident cost of motor vehicle theft decreased by 3.2%.

<sup>1</sup> The dollar loss per incident is calculated using only those motor vehicle theft offenses for which law enforcement agencies reported an actual monetary loss.

<sup>2</sup> The estimated percent recovered is calculated using those motor vehicle theft offenses in which a motor vehicle is stolen locally and is recovered either locally or otherwise.

<sup>3</sup> Property loss was calculated by multiplying the total dollar loss per offense by the number of such offenses in 2004.

<sup>4</sup> Due to exclusion of State agency data, percentage cannot be calculated.

**TABLE 4.7.4  
MOTOR VEHICLE THEFT CLEARANCE RATES  
2003 - 2004**

- ◆ 17.0% of all 2004 motor vehicle thefts were cleared by arrest or exceptional means.

YEAR	PERCENT CLEARED	% OF CLEARED OFFENSES ONLY JUVENILES
2003	16.0	21.3
2004	17.0	20.4

**TABLE 4.7.5  
MOTOR VEHICLE THEFT ARRESTS  
BY SEX AND AGE GROUP  
2004**

- ◆ 61.5% of all 2004 motor vehicle theft arrests were adult males.

SEX	AGE GROUPS	ARRESTS	% OF TOTAL BURGLARY ARRESTS
MALE	ADULTS	2,605	61.5
	JUVENILES	935	22.1
FEMALE	ADULTS	534	12.6
	JUVENILES	162	3.8
<b>TOTAL</b>		4,236	100.0

**TABLE 4.7.6  
MOTOR VEHICLE THEFT ARRESTS  
BY RACE AND AGE GROUP  
2004**

- ◆ 32.1% of all 2004 motor vehicle theft arrests were white adults and 41.6% were black adults.

RACE	AGE GROUPS	ARRESTS	% OF TOTAL BURGLARY ARRESTS
WHITE	ADULTS	1,360	32.1
	JUVENILES	491	11.6
BLACK	ADULTS	1,764	41.6
	JUVENILES	604	14.3
AMERICAN INDIAN	ADULTS	3	0.1
	JUVENILES	0	0.0
ASIAN / OTHER	ADULTS	12	0.3
	JUVENILES	2	0.0
<b>TOTAL</b>		4,236	100.0

**FIGURE 4.7.1  
MOTOR VEHICLE THEFT OFFENSE RATES, STATE OF MISSOURI<sup>1</sup>  
TIME SERIES**

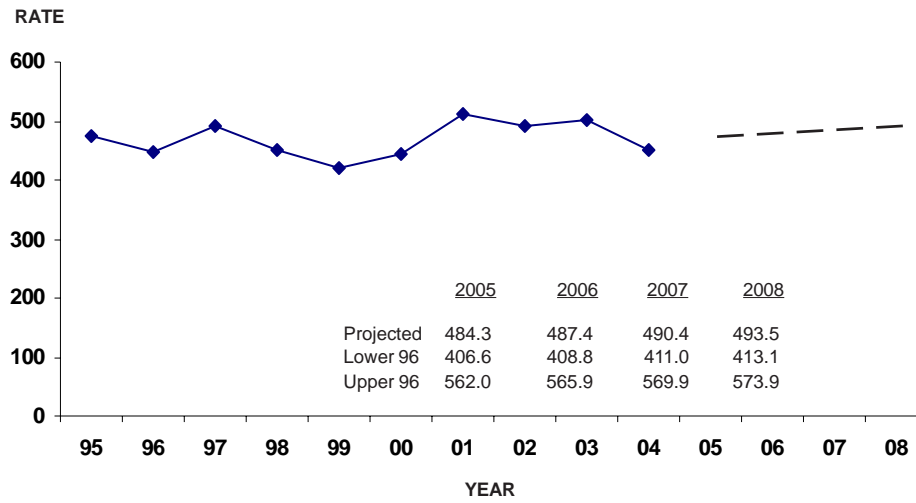

<sup>1</sup> Prior to 2001, motor vehicle theft offense rates were based on estimated motor vehicle theft offenses in the State of Missouri. They are computed on a per 100,000 population basis. See Glossary for explanation of the computations used to obtain these rates.





## 4.8 ARSON

### DEFINITION

Arson is defined as any willful or malicious burning or attempt to burn, with or without intent to defraud, a dwelling house, public building, motor vehicle or aircraft, personal property of another, etc. Only fires determined through investigation to have been willfully or maliciously set are classified as arsons. Fires of suspicious or unknown origins are excluded. Arson offenses are reported on an incident-by-incident basis.

### 2004 Summary

- ◆ *There were 1,887 arsons reported during 2004.*
- ◆ *In 2004, one arson occurred every 4.6 hours.*
- ◆ *Arsons accounted for 0.7 percent of the Total Crime Index and 0.8 percent of all Property Index offenses.*
- ◆ *The arson rate per 100,000 population in 2004 was 33.1.*
- ◆ *Residential dwellings accounted for 36.7 percent of all types of property destroyed by arson.*
- ◆ *Motor vehicles accounted for 31.8 percent of all types of property destroyed by arson.*
- ◆ *Arson accounted for \$11,603,714 in property loss in 2004.*
- ◆ *In 2004, 16.9 of every 100 arsons were cleared by arrest or exceptional means.*
- ◆ *469 persons were reported arrested for arson in 2004. Of these, 59.7 percent were adults and 40.3 percent were juveniles. Of those arrested, 78.9 percent were male and 21.1 percent were female.*

**ARSON SUMMARY: 2003 and 2004**

- ◆ *The arson offense rate decreased by -0.3% between 2003 and 2004.*

YEAR	OFFENSES	RATE PER 100,000 POPULATION
2003	1,896	33.2
2004	1,887	33.1
Percent of Change	-0.5	-0.3

**TABLE 4.8.1  
ARSON RATES BY POPULATION GROUP  
2004**

- ◆ *54.7% of all 2004 arsons were reported by police agencies serving jurisdictions with populations of 250,000 or more.*

POPULATION GROUP	OFFENSES	% OF TOTAL	RATE PER 100,000 POPULATION
<u>Police Agencies</u>			
250,000 +	1,033	54.7	133.3
100,000 - 249,999	106	5.6	40.3
50,000 - 99,999	76	4.0	16.3
25,000 - 49,999	117	6.2	24.7
10,000 - 24,999	123	6.5	20.4
2,500 - 9,999	107	5.7	16.3
Under 2,500	70	3.7	22.7
Sheriff's Dept. / County Police Suburban	150	7.9	13.2
Sheriff's Dept. -- Rural	105	5.6	10.2
<b>TOTAL</b>	<b>1,887</b>	<b>100.0</b>	<b>33.1</b>

**TABLE 4.8.2  
ARSON LOSS BY TYPE OF PROPERTY  
2004**

<b>STRUCTURES</b>	<b>OFFENSES</b>	<b>% OF TOTAL</b>	<b>\$ LOSS<sup>1</sup> / INCIDENT</b>
Single Occupancy Dwelling	565	29.9	\$10,293.00
Other Residential	128	6.8	3,361.40
Storage	97	5.1	12,984.60
Industrial/Manufacturing	8	0.4	0.00
Other Commercial	66	3.5	28,208.40
Community/Public	104	5.5	6,839.80
All Other Structures or Type of Structure Not Known	43	2.3	8,535.00
<b>MOBILE</b>			
Motor Vehicle	601	31.8	1,338.80
All Mobile Property or Type of Mobile Property Known	37	2.0	2,512.80
<b>OTHER</b>			
Other Property or Type of Property Not Known	239	12.7	1,091.40
<b>TOTAL</b>	<b>1,888</b>	<b>100.0</b>	<b>6,146.00</b>
<b>2004 TOTAL STATE LOSS<sup>2</sup> = \$11,603,714</b>			

◆ 29.9% of the arson loss involved single occupancy dwellings.

<sup>1</sup> The dollar loss per incident is calculated using only those arson offenses for which law enforcement agencies reported an actual monetary loss.

<sup>2</sup> Property loss is calculated by multiplying the total dollar loss per offense by the total number of such offenses in 2004.

**TABLE 4.8.3  
ARSON CLEARANCE RATES  
2003 - 2004**

- ◆ 16.9% of all 2004 arsons were cleared by arrest or exceptional means.

YEAR	PERCENT CLEARED	% OF CLEARED OFFENSES ONLY JUVENILES
2003	16.9	33.0
2004	16.9	36.4

**TABLE 4.8.4  
ARSON ARRESTS BY SEX AND AGE GROUP  
2004**

- ◆ 46.5% of all 2004 arson arrests were adult males.

SEX	AGE GROUPS	ARRESTS	% OF TOTAL BURGLARY ARRESTS
MALE	ADULTS	218	46.5
	JUVENILES	152	32.4
FEMALE	ADULTS	62	13.2
	JUVENILES	37	7.9
<b>TOTAL</b>		469	100.0

**TABLE 4.8.5  
ARSON ARRESTS BY RACE AND AGE GROUP  
2004**

- ◆ 43.9% of all 2004 arson arrests were white adults and 15.4% were black adults.

RACE	AGE GROUPS	ARRESTS	% OF TOTAL BURGLARY ARRESTS
WHITE	ADULTS	206	43.9
	JUVENILES	139	29.6
BLACK	ADULTS	72	15.4
	JUVENILES	50	10.7
AMERICAN INDIAN	ADULTS	1	0.2
	JUVENILES	0	0.0
ASIAN / OTHER	ADULTS	1	0.2
	JUVENILES	0	0.0
<b>TOTAL</b>		469	100.0

**FIGURE 4.8.1  
ARSON OFFENSE RATES, STATE OF MISSOURI<sup>1</sup>  
TIME SERIES**

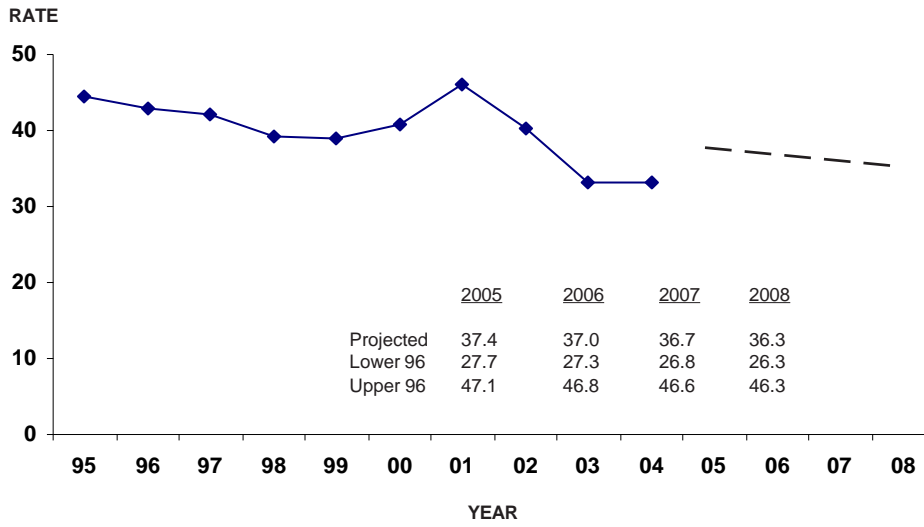

<sup>1</sup> Prior to 2001, arson offense rates were based on estimated arson offenses occurring in the State of Missouri. They are computed on a per 100,000 population basis. See Glossary for explanation of the computations used to obtain these rates.



## **5.0 MISSOURI DOMESTIC VIOLENCE ANALYSIS**

This section presents data on Domestic Violence activity in Missouri. Detail analysis is provided on:

- Domestic Violence Incidents
- Domestic Violence Related Homicides





## 5.1 DOMESTIC VIOLENCE RELATED INCIDENTS

### DEFINITION

Domestic violence incidents are reported whether or not an arrest is made and include any dispute arising between spouses, former spouses, persons with child(ren) in common regardless of whether they reside together, persons related by blood, persons related by marriage, non-married persons currently residing together, and non-married persons who have resided together in the past. Domestic violence incidents are reported when an officer believes a dispute crosses an abuse threshold as indicated by harassment, stalking, coercion, assault, sexual assault, battery, or unlawful imprisonment. Domestic violence incidents are reported by the highest ranked relationship between victim and offender, regardless of the number of persons or potential multiple relationships present during an incident.

### **2004 Summary**

- ◆ *There were 39,097 domestic violence incidents reported in 2004.*
- ◆ *In 2004, 9,449 domestic violence incidents involving spouses were reported.*
- ◆ *There were 8,914 domestic violence incidents involving persons residing together in 2004.*
- ◆ *In 2004, 5,433 domestic violence incidents involving blood relatives were reported.*



TABLE 5.1.1  
**DOMESTIC VIOLENCE INCIDENTS<sup>1</sup> VICTIM / OFFENDER  
 RELATIONSHIP AND DOMESTIC VIOLENCE RATES BY COUNTY**  
 2004

County	Population	Spouses	Former Spouses	Couples with Child(ren) in Common	Bood Relatives	People Related Through Marriage	People Who Live Together	People Who Lived Together in the Past	Total Domestic Violence Incidents	Rate Per 100,000 Pop.
ADAIR	24,790	54	11	14	43	4	47	19	192	774.5
ANDREW	16,813	22	10	1	2	0	7	1	43	255.8
ATCHISON	6,286	12	0	2	8	0	8	4	34	540.9
AUDRAIN	25,716	67	9	22	57	10	153	39	357	1,388.2
BARRY	34,629	54	8	14	25	4	30	3	138	398.5
BARTON	12,999	32	2	23	40	4	22	8	131	1,007.8
BATES	16,937	34	5	12	13	2	22	6	94	555.0
BENTON	18,076	15	1	3	5	0	2	1	27	149.4
BOLLINGER	12,318	0	0	0	5	0	2	3	10	81.2
BOONE	141,122	261	30	129	116	13	352	127	1,329	941.7
BUCHANAN	84,909	69	4	0	8	1	7	4	673	792.6
BUTLER	40,854	175	20	26	51	3	153	58	486	1,189.6
CALDWELL	9,159	22	4	2	3	1	9	3	44	480.4
CALLAWAY	42,225	119	18	66	98	16	146	48	511	1,210.2
CAMDEN	38,302	141	14	12	99	9	178	15	468	1,221.9
CAPE GIRARDEAU	69,876	112	20	53	48	9	110	15	367	525.2
CARROLL	10,149	16	3	0	13	1	4	1	38	374.4
CARTER	5,974	9	3	2	4	1	3	0	22	368.3
CASS	88,716	247	22	106	100	19	191	30	739	833.0
CEDAR	13,838	31	3	8	4	0	31	4	81	585.3
CHARITON	8,251	15	8	9	5	0	6	3	46	557.5
CHRISTIAN	61,571	113	28	10	58	9	81	11	310	503.5
CLARK	7,420	9	3	1	11	0	7	1	32	431.3
CLAY	105,942	254	29	125	198	37	252	36	931	878.8
CLINTON	20,140	123	21	22	62	20	60	39	347	1,722.9
COLE	72,454	42	5	13	30	4	28	12	439	605.9
COOPER	17,009	29	7	5	15	1	44	5	107	629.1
CRAWFORD	23,513	94	31	9	25	4	48	19	344	1,463.0
DADE	7,845	6	4	5	3	0	7	1	26	331.4
DALLAS	16,113	9	1	1	7	2	9	2	31	192.4
DAVIESS	8,004	10	1	4	6	1	7	2	31	387.3
DE KALB	13,063	9	2	0	2	0	5	0	18	137.8
DENT	14,921	14	3	1	6	1	7	4	36	241.3
DOUGLAS	13,363	26	7	6	12	4	17	4	76	568.7
DUNKLIN	32,654	10	0	4	0	0	8	0	22	67.4
FRANKLIN	96,905	227	20	52	117	35	143	28	622	641.9
GASCONADE	15,542	35	4	7	7	1	7	3	64	411.8
GENRY	6,566	9	1	0	1	0	9	0	21	319.8
GREENE	245,765	751	75	184	406	92	1,208	220	2,936	1,194.6
GRUNDY	10,311	34	5	8	28	5	77	2	159	1,542.0
HARRISON	8,828	4	1	2	0	0	6	0	13	147.3
HENRY	22,419	79	12	11	42	8	62	27	241	1,075.0

TABLE 5.1.1  
**DOMESTIC VIOLENCE INCIDENTS<sup>1</sup> VICTIM / OFFENDER  
 RELATIONSHIP AND DOMESTIC VIOLENCE RATES BY COUNTY**  
 2004

County	Population	Spouses	Former Spouses	Couples with Child(ren) in Common	Bood Relatives	People Related Through Marriage	People Who Live Together	People Who Lived Together in the Past	Total Domestic Violence Incidents	Rate Per 100,000 Pop.
HICKORY	9,005	6	1	0	6	3	4	0	20	222.1
HOLT	5,145	13	0	0	7	0	1	0	21	408.2
HOWARD	10,007	4	0	1	3	0	2	0	10	99.9
HOWELL	37,499	122	27	24	63	11	102	22	371	989.4
IRON	10,306	7	1	1	3	2	9	7	30	291.1
JACKSON	784,743	1,498	134	1,269	1,207	178	1,680	1,214	7,261	925.3
JASPER	108,112	358	43	218	152	99	361	110	1,379	1,275.5
JEFFERSON	206,786	430	62	37	182	50	417	92	1,270	614.2
JOHNSON	50,262	122	16	26	35	9	125	17	350	696.4
KNOX	4,311	-	-	-	-	-	-	-	-	-
LACLEDE	33,326	113	17	22	62	11	65	17	307	921.2
LAFAYETTE	32,951	24	7	10	8	0	6	3	58	176.0
LAWRENCE	36,426	35	7	3	16	0	26	4	92	252.6
LEWIS	10,226	18	6	1	7	0	9	6	53	518.3
LINCOLN	44,207	202	15	29	138	19	157	36	596	1,348.2
LINN	13,460	30	1	10	13	5	25	5	89	661.2
LIVINGSTON	14,387	14	0	10	6	6	11	5	52	361.4
MC DONALD	21,973	10	1	1	1	0	5	0	18	81.9
MAGON	15,577	23	1	9	13	4	12	1	63	404.4
MADISON	11,804	60	0	4	35	5	45	10	159	1,347.0
MARIES	8,841	3	0	3	1	0	1	0	8	90.5
MARION	28,289	54	33	7	85	34	39	4	256	904.9
MERCER	3,596	16	0	0	1	0	5	0	22	611.8
MILLER	24,255	49	6	9	27	4	55	6	156	643.2
MISSISSIPPI	14,386	8	2	11	12	3	7	8	51	354.5
MONITEAU	14,965	7	0	5	3	1	2	1	19	127.0
MONROE	9,396	1	0	0	5	0	1	2	9	95.8
MONTGOMERY	12,068	25	0	4	7	1	16	5	58	480.6
MORGAN	20,000	127	44	21	54	17	66	36	365	1,825.0
NEW MADRID	19,187	21	4	9	10	4	15	4	67	349.2
NEWTON	54,033	186	23	38	104	35	170	38	594	1,099.3
NODAWAY	21,743	12	3	1	3	1	7	4	31	142.6
OREGON	10,301	25	7	10	7	0	18	4	71	689.3
OSAGE	13,134	13	2	2	2	0	12	2	33	251.3
OZARK	9,498	22	2	6	0	1	8	1	40	421.1
PEMISCOT	19,729	45	10	28	12	3	36	27	161	816.1
PERRY	18,225	30	1	14	21	2	24	5	97	532.2
PETTIS	39,344	24	13	7	6	7	15	6	78	198.3
PHELPS	41,668	50	11	12	52	22	52	27	227	544.8
PIKE	18,519	20	2	0	5	0	10	2	39	210.6
PLATTE	42,793	36	6	6	18	1	19	8	95	222.0
POLK	28,081	69	15	11	31	8	49	17	200	712.2
PULASKI	45,254	59	20	22	46	12	70	37	267	590.0
PUTNAM	5,148	10	1	1	0	0	10	2	24	466.2

TABLE 5.1.1  
**DOMESTIC VIOLENCE INCIDENTS<sup>1</sup> VICTIM / OFFENDER  
 RELATIONSHIP AND DOMESTIC VIOLENCE RATES BY COUNTY**  
 2004

County	Population	Spouses	Former Spouses	Couples with Child(ren) in Common	Bood Relatives	People Related Through Marriage	People Who Live Together	People Who Lived Together in the Past	Total Domestic Violence Incidents	Rate Per 100,000 Pop.
RALLS	9,653	14	0	8	0	0	0	0	22	227.9
RANDOLPH	25,045	60	20	44	48	7	65	18	262	1,046.1
RAY	23,926	179	42	74	94	41	116	19	565	2,361.4
REYNOLDS	6,581	5	0	2	2	1	4	0	14	212.7
RIPLEY	13,781	25	5	2	3	3	22	0	60	435.4
ST. CHARLES	311,531	234	44	35	61	16	92	25	2,636	846.1
ST. CLAIR	9,679	20	3	4	8	0	12	0	47	485.6
ST. FRANCOIS	57,929	151	30	28	38	4	89	13	353	609.4
ST. LOUIS	1,013,123	392	60	167	320	50	366	151	4,156	410.2
STE. GENEVIEVE	18,094	51	1	8	26	8	22	2	118	652.1
SALINE	22,887	72	4	33	22	6	40	38	215	939.4
SCHUYLER	4,209	0	1	0	1	0	1	0	3	71.3
SCOTLAND	4,905	5	0	1	0	0	0	0	6	122.3
SCOTT	40,779	142	24	38	77	10	118	79	488	1,196.7
SHANNON	8,293	0	1	5	1	0	1	2	10	120.6
SHELBY	6,702	1	1	0	1	0	1	0	4	59.7
STODDARD	29,626	34	8	5	11	0	27	3	88	297.0
STONE	29,941	111	16	28	75	16	98	18	362	1,209.0
SULLIVAN	7,080	8	2	3	6	2	5	6	32	452.0
TANEY	41,403	187	22	24	101	14	156	47	551	1,330.8
TEXAS	24,142	22	2	5	10	5	23	3	70	290.0
VERNON	20,283	57	13	22	47	12	40	19	210	1,035.3
WARREN	26,862	137	6	26	153	12	180	69	589	2,192.7
WASHINGTON	23,884	28	18	5	14	5	22	15	107	448.0
WAYNE	13,090	20	0	4	6	3	13	1	47	359.1
WEBSTER	33,124	75	20	14	53	6	46	17	231	697.4
WORTH	2,270	1	0	0	0	0	1	0	2	88.1
WRIGHT	18,186	23	2	4	3	1	10	3	46	252.9
ST. LOUIS CITY	332,223	-	-	-	-	-	-	-	-	-
TOTAL	5,704,484	9,449	1,344	3,465	5,433	1,101	8,914	3,151	39,097	685.4

Note 1: The Missouri UCR Program does not require law enforcement agencies to report victim / offender relationships in domestic violence incidents. For this reason, the sum of the victim / offender relationship may not equal total domestic violence incidents.



## 5.2 DOMESTIC VIOLENCE RELATED HOMICIDES

### DEFINITION

Domestic violence related homicides are the willful killing of one human being by another and the victim and offender are related by blood, related by marriage, reside together, have resided together in the past, or are romantically involved. Suicides following domestic violence homicides are not included. Domestic violence related homicides are reported on a per victim basis.

### 2004 Summary

- ◆ *There were 51 domestic violence related homicides reported during 2004.*
- ◆ *Wives were killed in 8.2% of all domestic violence related homicides.*
- ◆ *Girlfriends were killed in 18.4% of all domestic violence related homicides.*
- ◆ *Mothers were killed in 6.1% of all domestic violence related homicides.*
- ◆ *Sons were killed in 6.1% of all domestic violence related homicides.*
- ◆ *Daughters were killed in 6.1% of all domestic violence related homicides.*





**TABLE 5.2.1**  
**DOMESTIC VIOLENCE RELATED HOMICIDES**  
**VICTIM / OFFENDER RELATIONSHIP**  
**2004**

VICTIM / OFFENDER RELATIONSHIP <sup>1</sup>	NUMBER OF HOMICIDES	PERCENT OF TOTAL
Husband	7	13.7
Wife	4	7.8
Common-Law Husband	0	0.0
Common-Law Wife	1	2.0
Mother	3	5.9
Father	0	0.0
Son	3	5.9
Daughter	3	5.9
Brother	0	0.0
Sister	2	3.9
In-Law	1	2.0
Stepfather	0	0.0
Stepmother	0	0.0
Stepson	0	0.0
Stepdaughter	1	2.0
Other Family Member	5	9.8
Acquaintance	2	3.9
Friend	0	0.0
Neighbor	0	0.0
Boyfriend	7	13.7
Girlfriend	9	17.6
Ex-Husband	1	2.0
Ex-Wife	0	0.0
Homosexual / Lesbian Partner	1	2.0
Other known Relationship	1	2.0
Unknown Relationship	0	0.0
<b>Total</b>	<b>51</b>	<b>100.0</b>

◆ 22.5% of the victims of domestic violence related homicides were husbands or wives.

<sup>1</sup> Relationship of the victim to the offender. Excluded are two incidents between acquaintances/friends/neighbors.



## **6.0 MISSOURI LAW ENFORCEMENT AGENCY CRIME AND ARREST ANALYSIS**

A series of tables summarizes crime index offenses and arrest activity associated with law enforcement jurisdictions in the State of Missouri. These data displays provide an overview of the extent of the crime problem within Missouri communities.

Population figures in this section are estimates based on the last census taken by the U.S. Census Bureau and represent the population associated with the reporting agency's jurisdiction. For rural counties, the figures represent the jurisdiction normally covered by sheriff's departments and/or county police departments. These population figures are computed by subtracting the population of all incorporated municipalities within a county having their own law enforcement agencies from the total population of the county.



**TABLE 6.0.1  
INDEX OFFENSES BY CRIME TYPE  
AND POLITICAL SUBDIVISION  
2004**

Reporting Agency	Population	MOS.	Crime Index		Violent Offenses					Property Offenses				
			Total	Rate/ 100,000	Total	Murder	Rape	Robbery	Agg. Assault	Total	Burglary	Theft	MV Theft	Arson
<b>ADAIR COUNTY</b>	<b>24,790</b>		<b>733</b>	<b>2,956.8</b>	<b>72</b>	<b>0</b>	<b>2</b>	<b>5</b>	<b>65</b>	<b>661</b>	<b>105</b>	<b>533</b>	<b>20</b>	<b>3</b>
ADAIR CO - RURAL	7,633	12	58	759.9	14	0	0	0	14	44	17	24	3	0
KIRKSVILLE	17,157	12	609	3,549.6	56	0	2	5	49	553	79	454	17	3
TRUMAN STATE UNIV.	0	12	66		2	0	0	0	2	64	9	55	0	0
<b>ANDREW COUNTY</b>	<b>16,813</b>		<b>191</b>	<b>1,136.0</b>	<b>4</b>	<b>0</b>	<b>1</b>	<b>0</b>	<b>3</b>	<b>187</b>	<b>51</b>	<b>117</b>	<b>19</b>	<b>0</b>
ANDREW CO - RURAL	10,034	12	143	1,425.2	0	0	0	0	0	143	47	79	17	0
COUNTRY CLUB	1,892	12	5	264.3	0	0	0	0	0	5	2	3	0	0
SAVANNAH	4,887	12	43	879.9	4	0	1	0	3	39	2	35	2	0
<b>ATCHISON COUNTY</b>	<b>6,286</b>		<b>50</b>	<b>795.4</b>	<b>15</b>	<b>0</b>	<b>0</b>	<b>0</b>	<b>15</b>	<b>35</b>	<b>24</b>	<b>9</b>	<b>2</b>	<b>0</b>
ATCHISON CO - RURAL	3,044	12	35	1,149.8	11	0	0	0	11	24	19	4	1	0
ROCK PORT	1,359	12	5	367.9	1	0	0	0	1	4	1	2	1	0
TARKIO	1,883	12	10	531.1	3	0	0	0	3	7	4	3	0	0
<b>AUDRAIN COUNTY</b>	<b>25,716</b>		<b>459</b>	<b>1,784.9</b>	<b>51</b>	<b>2</b>	<b>4</b>	<b>3</b>	<b>42</b>	<b>408</b>	<b>123</b>	<b>263</b>	<b>19</b>	<b>3</b>
AUDRAIN CO - RURAL	9,940	12	170	1,710.3	7	1	0	0	6	163	57	95	9	2
FARBER	399	12	0	0.0	0	0	0	0	0	0	0	0	0	0
MARTINSBURG	324	12	4	1,234.6	1	0	0	0	1	3	2	0	1	0
MEXICO	10,956	12	229	2,090.2	32	1	0	3	28	197	56	132	9	0
VANDALIA	4,097	12	56	1,366.9	11	0	4	0	7	45	8	36	1	0
<b>BARRY COUNTY</b>	<b>34,629</b>		<b>1,155</b>	<b>3,335.4</b>	<b>56</b>	<b>0</b>	<b>7</b>	<b>0</b>	<b>49</b>	<b>1,099</b>	<b>328</b>	<b>699</b>	<b>62</b>	<b>10</b>
BARRY CO - RURAL	19,583	12	555	2,834.1	32	0	3	0	29	523	190	298	32	3
BUTTERFIELD	405	8	1	246.9	0	0	0	0	0	1	1	0	0	0
CASSVILLE	3,012	12	163	5,411.7	9	0	0	0	9	154	43	101	10	0
EXETER	715	12	11	1,538.5	5	0	0	0	5	6	3	2	0	1
MONETT	7,735	12	420	5,429.9	9	0	4	0	5	411	89	297	19	6
PURDY*	1,110		-		-	-	-	-	-	-	-	-	-	-
SELIGMAN	897	12	3	334.4	0	0	0	0	0	3	1	1	1	0
WASHBURN	455	12	2	439.6	1	0	0	0	1	1	1	0	0	0
WHEATON	717	12	0	0.0	0	0	0	0	0	0	0	0	0	0
<b>BARTON COUNTY</b>	<b>12,999</b>		<b>408</b>	<b>3,138.7</b>	<b>69</b>	<b>0</b>	<b>10</b>	<b>0</b>	<b>59</b>	<b>339</b>	<b>84</b>	<b>243</b>	<b>8</b>	<b>4</b>
BARTON CO - RURAL	6,738	12	120	1,780.9	28	0	4	0	24	92	28	63	1	0
GOLDEN CITY	915	12	42	4,590.2	0	0	0	0	0	42	13	27	2	0
LAMAR	4,538	12	244	5,376.8	41	0	6	0	35	203	42	153	4	4
LIBERAL	808	12	2	247.5	0	0	0	0	0	2	1	0	1	0
<b>BATES COUNTY</b>	<b>16,937</b>		<b>326</b>	<b>1,924.8</b>	<b>36</b>	<b>0</b>	<b>1</b>	<b>0</b>	<b>35</b>	<b>290</b>	<b>56</b>	<b>222</b>	<b>8</b>	<b>4</b>
BATES CO - RURAL	9,410	4	18	191.3	6	0	0	0	6	12	6	5	0	1
ADRIAN	1,819	12	19	1,044.5	1	0	0	0	1	18	4	13	1	0
BUTLER	4,214	12	216	5,125.8	8	0	1	0	7	208	29	171	5	3
RICH HILL	1,494	12	73	4,886.2	21	0	0	0	21	52	17	33	2	0
<b>BENTON COUNTY</b>	<b>18,076</b>		<b>510</b>	<b>2,821.4</b>	<b>46</b>	<b>0</b>	<b>1</b>	<b>1</b>	<b>44</b>	<b>464</b>	<b>168</b>	<b>275</b>	<b>20</b>	<b>1</b>
BENTON CO - RURAL	13,828	12	320	2,314.1	31	0	1	1	29	289	133	139	17	0
COLE CAMP	1,045	12	21	2,009.6	3	0	0	0	3	18	6	12	0	0
LINCOLN	1,064	12	24	2,255.6	2	0	0	0	2	22	4	14	3	1

**TABLE 6.0.1  
INDEX OFFENSES BY CRIME TYPE  
AND POLITICAL SUBDIVISION  
2004**

Reporting Agency	Population	MOS.	Crime Index		Violent Offenses						Property Offenses				
			Total	Rate/ 100,000	Total	Murder	Rape	Robbery	Agg. Assault	Total	Burglary	Theft	MV Theft	Arson	
WARSAW	2,139	12	145	6,778.9	10	0	0	0	0	10	135	25	110	0	0
<b>BOLLINGER COUNTY</b>	<b>12,318</b>		<b>129</b>	<b>1,047.2</b>	<b>33</b>	<b>0</b>	<b>4</b>	<b>0</b>	<b>0</b>	<b>29</b>	<b>96</b>	<b>28</b>	<b>64</b>	<b>1</b>	<b>3</b>
BOLLINGER CO - RURAL	10,813	12	95	878.6	25	0	1	0	0	24	70	25	42	0	3
MARBLE HILL	1,505	12	34	2,259.1	8	0	3	0	0	5	26	3	22	1	0
<b>BOONE COUNTY</b>	<b>141,122</b>		<b>4,920</b>	<b>3,486.3</b>	<b>525</b>	<b>1</b>	<b>26</b>	<b>120</b>	<b>378</b>	<b>4,395</b>	<b>663</b>	<b>3,514</b>	<b>203</b>	<b>15</b>	
BOONE CO - RURAL	44,657	12	790	1,769.0	60	0	7	11	42	730	166	516	46	2	
ASHLAND	2,234	12	99	4,431.5	11	0	1	0	10	88	12	75	0	1	
CENTRALIA	3,768	12	151	4,007.4	13	0	0	0	13	138	14	122	2	0	
COLUMBIA	88,534	12	3,454	3,901.3	429	1	17	106	305	3,025	428	2,438	151	8	
HALLSVILLE	988	12	8	809.7	0	0	0	0	0	8	1	6	1	0	
STURGEON	941	12	43	4,569.6	3	0	0	0	3	40	8	31	1	0	
UNIV. OF MO - COLUMBIA	0	12	375		9	0	1	3	5	366	34	326	2	4	
<b>BUCHANAN COUNTY</b>	<b>84,909</b>		<b>4,346</b>	<b>5,118.4</b>	<b>155</b>	<b>6</b>	<b>27</b>	<b>54</b>	<b>68</b>	<b>4,191</b>	<b>826</b>	<b>3,032</b>	<b>305</b>	<b>28</b>	
BUCHANAN CO - RURAL	11,988	12	326	2,719.4	12	4	3	0	5	314	80	207	21	6	
EASTON*	258		-		-	-	-	-	-	-	-	-	-	-	
ST. JOSEPH	72,663	12	3,879	5,338.3	134	2	21	54	57	3,745	685	2,757	283	20	
MO. WESTERN STATE COLLEGE	0	12	141		9	0	3	0	6	132	61	68	1	2	
<b>BUTLER COUNTY</b>	<b>40,854</b>		<b>1,952</b>	<b>4,778.0</b>	<b>140</b>	<b>2</b>	<b>6</b>	<b>35</b>	<b>97</b>	<b>1,812</b>	<b>368</b>	<b>1,343</b>	<b>90</b>	<b>11</b>	
BUTLER CO - RURAL	23,797	12	491	2,063.3	53	1	0	5	47	438	127	284	27	0	
POPLAR BLUFF	16,583	12	1,461	8,810.2	87	1	6	30	50	1,374	241	1,059	63	11	
QULIN*	474		-		-	-	-	-	-	-	-	-	-	-	
<b>CALDWELL COUNTY</b>	<b>9,159</b>		<b>111</b>	<b>1,211.9</b>	<b>22</b>	<b>0</b>	<b>0</b>	<b>1</b>	<b>21</b>	<b>89</b>	<b>31</b>	<b>47</b>	<b>10</b>	<b>1</b>	
CALDWELL CO - RURAL	5,792	11	60	1,035.9	10	0	0	1	9	50	17	24	9	0	
BRAYMER	951	12	15	1,577.3	7	0	0	0	7	8	2	4	1	1	
HAMILTON	1,820	12	30	1,648.4	4	0	0	0	4	26	7	19	0	0	
POLO	596	12	6	1,006.7	1	0	0	0	1	5	5	0	0	0	
<b>CALLAWAY COUNTY</b>	<b>42,225</b>		<b>1,130</b>	<b>2,676.1</b>	<b>72</b>	<b>0</b>	<b>8</b>	<b>14</b>	<b>50</b>	<b>1,058</b>	<b>193</b>	<b>808</b>	<b>50</b>	<b>7</b>	
CALLAWAY CO - RURAL	24,953	12	491	1,967.7	18	0	4	2	12	473	115	329	24	5	
AUXVASSE	923	12	15	1,625.1	2	0	0	0	2	13	3	10	0	0	
FULTON	12,315	12	555	4,506.7	31	0	4	9	18	524	65	433	24	2	
HOLTS SUMMIT	3,196	12	68	2,127.7	21	0	0	3	18	47	9	36	2	0	
MOKANE	192	4	0	0.0	0	0	0	0	0	0	0	0	0	0	
NEW BLOOMFIELD	646	12	1	154.8	0	0	0	0	0	1	1	0	0	0	
<b>CAMDEN COUNTY</b>	<b>38,302</b>		<b>1,339</b>	<b>3,495.9</b>	<b>60</b>	<b>5</b>	<b>4</b>	<b>8</b>	<b>43</b>	<b>1,279</b>	<b>275</b>	<b>948</b>	<b>52</b>	<b>4</b>	
CAMDEN CO - RURAL	30,737	12	664	2,160.3	31	4	1	2	24	633	215	380	34	4	
CAMDENTON	2,949	12	200	6,782.0	4	1	2	1	0	196	16	174	6	0	
LINN CREEK	288	12	11	3,819.4	0	0	0	0	0	11	3	8	0	0	
OSAGE BEACH	3,949	12	459	11,623.2	25	0	1	5	19	434	39	384	11	0	
SUNRISE BEACH	379	8	5	1,319.3	0	0	0	0	0	5	2	2	1	0	

**TABLE 6.0.1  
INDEX OFFENSES BY CRIME TYPE  
AND POLITICAL SUBDIVISION  
2004**

Reporting Agency	Population	MOS.	Crime Index		Violent Offenses					Property Offenses				
			Total	Rate/ 100,000	Total	Murder	Rape	Robbery	Agg. Assault	Total	Burglary	Theft	MV Theft	Arson
<b>CAPE GIRARDEAU COUNTY</b>	<b>69,876</b>		<b>3,173</b>	<b>4,540.9</b>	<b>311</b>	<b>1</b>	<b>18</b>	<b>48</b>	<b>244</b>	<b>2,862</b>	<b>455</b>	<b>2,297</b>	<b>106</b>	<b>4</b>
CAPE GIRARDEAU CO - RURAL	21,658	12	334	1,542.2	113	0	4	0	109	221	61	143	17	0
CAPE GIRARDEAU	35,741	12	2,431	6,801.7	186	1	14	45	126	2,245	347	1,816	78	4
JACKSON	12,477	12	306	2,452.5	12	0	3	3	9	294	45	239	10	0
SOUTHEAST MO STATE UNIV.	0	12	102		0	0	0	0	0	102	2	99	1	0
<b>CARROLL COUNTY</b>	<b>10,149</b>		<b>133</b>	<b>1,310.5</b>	<b>21</b>	<b>0</b>	<b>0</b>	<b>2</b>	<b>19</b>	<b>112</b>	<b>31</b>	<b>72</b>	<b>5</b>	<b>4</b>
CARROLL CO - RURAL	4,843	12	79	1,631.2	14	0	0	0	14	65	23	35	4	3
BOSWORTH*	382		-		-	-	-	-	-	-	-	-	-	-
CARROLLTON	4,010	5	50	1,246.9	5	0	0	1	4	45	7	37	1	0
DE WITT*	119		-		-	-	-	-	-	-	-	-	-	-
NORBORNE	795	12	4	503.1	2	0	0	1	1	2	1	0	0	1
<b>CARTER COUNTY</b>	<b>5,974</b>		<b>74</b>	<b>1,238.7</b>	<b>10</b>	<b>1</b>	<b>1</b>	<b>0</b>	<b>8</b>	<b>64</b>	<b>14</b>	<b>44</b>	<b>5</b>	<b>1</b>
CARTER CO - RURAL	4,904	12	46	938.0	8	1	1	0	6	38	10	24	3	1
GRANDIN	237	12	2	843.9	0	0	0	0	0	2	0	0	2	0
VAN BUREN	833	12	26	3,121.2	2	0	0	0	2	24	4	20	0	0
<b>CASS COUNTY</b>	<b>88,716</b>		<b>2,834</b>	<b>3,194.5</b>	<b>191</b>	<b>0</b>	<b>37</b>	<b>17</b>	<b>137</b>	<b>2,643</b>	<b>387</b>	<b>2,059</b>	<b>185</b>	<b>12</b>
CASS CO - RURAL	26,549	12	538	2,026.4	61	0	11	2	48	477	154	272	51	0
ARCHIE	899	12	23	2,558.4	0	0	0	0	0	23	6	17	0	0
BELTON	23,575	12	733	3,109.2	52	0	10	10	32	681	64	566	47	4
CLEVELAND	636	12	34	5,345.9	2	0	0	0	2	32	10	22	0	0
CREIGHTON	336	9	15	4,464.3	2	0	0	0	2	13	10	3	0	0
DREXEL	1,098	12	33	3,005.5	1	0	0	0	1	32	11	17	4	0
EAST LYNNE	304	4	1	328.9	1	0	0	0	0	0	0	0	0	0
FREEMAN	547	12	6	1,096.9	1	0	0	0	0	5	2	2	1	0
GARDEN CITY	1,627	12	31	1,905.3	5	0	0	0	5	26	6	14	5	1
HARRISONVILLE	9,418	12	744	7,899.8	44	0	14	3	27	700	51	603	44	2
LAKE WINNEBAGO	999	12	9	900.9	1	0	0	0	1	8	2	4	1	1
PECULIAR	3,331	12	182	5,463.8	6	0	1	0	5	176	23	143	9	1
PLEASANT HILL	6,176	12	144	2,331.6	8	0	1	0	7	136	18	111	7	0
RAYMORE	13,221	12	341	2,579.2	7	0	0	2	5	334	30	285	16	3
<b>CEDAR COUNTY</b>	<b>13,838</b>		<b>407</b>	<b>2,941.2</b>	<b>28</b>	<b>0</b>	<b>1</b>	<b>1</b>	<b>26</b>	<b>379</b>	<b>97</b>	<b>264</b>	<b>17</b>	<b>1</b>
CEDAR CO - RURAL	8,123	12	169	2,080.5	4	0	0	0	4	165	50	103	12	0
EL DORADO SPRINGS	3,761	12	238	6,328.1	24	0	1	1	22	214	47	161	5	1
STOCKTON	1,954	1	0	0.0	0	0	0	0	0	0	0	0	0	0
<b>CHARITON COUNTY</b>	<b>8,251</b>		<b>158</b>	<b>1,914.9</b>	<b>11</b>	<b>1</b>	<b>0</b>	<b>0</b>	<b>10</b>	<b>147</b>	<b>12</b>	<b>130</b>	<b>4</b>	<b>1</b>
CHARITON CO - RURAL	5,158	10	99	1,919.3	2	1	0	0	1	97	1	95	1	0
BRUNSWICK	907	9	0	0.0	0	0	0	0	0	0	0	0	0	0
KEYTESVILLE	523	12	0	0.0	0	0	0	0	0	0	0	0	0	0
SALISBURY	1,663	12	59	3,547.8	9	0	0	0	9	50	11	35	3	1
<b>CHRISTIAN COUNTY</b>	<b>61,571</b>		<b>1,377</b>	<b>2,236.4</b>	<b>77</b>	<b>0</b>	<b>6</b>	<b>7</b>	<b>64</b>	<b>1,300</b>	<b>257</b>	<b>927</b>	<b>107</b>	<b>9</b>
CHRISTIAN CO - RURAL	30,149	12	527	1,748.0	40	0	3	1	36	487	144	270	70	3
BILLINGS	1,137	12	31	2,726.5	1	0	0	0	1	30	7	22	0	1
CLEVER	1,176	11	7	595.2	0	0	0	0	0	7	1	6	0	0
HIGHLANDVILLE	926	12	16	1,727.9	0	0	0	0	0	16	3	13	0	0

**TABLE 6.0.1  
INDEX OFFENSES BY CRIME TYPE  
AND POLITICAL SUBDIVISION  
2004**

Reporting Agency	Population	MOS.	Crime Index		Violent Offenses					Property Offenses				
			Total	Rate/ 100,000	Total	Murder	Rape	Robbery	Agg. Assault	Total	Burglary	Theft	MV Theft	Arson
NIXA	13,906	12	329	2,365.9	14	0	0	1	13	315	44	253	14	4
OZARK	13,070	12	462	3,534.8	20	0	2	5	13	442	58	361	23	0
SPARTA	1,207	10	5	414.3	2	0	1	0	1	3	0	2	0	1
<b>CLARK COUNTY</b>	<b>7,420</b>		<b>124</b>	<b>1,671.2</b>	<b>24</b>	<b>0</b>	<b>2</b>	<b>0</b>	<b>22</b>	<b>100</b>	<b>42</b>	<b>46</b>	<b>10</b>	<b>2</b>
CLARK CO - RURAL	5,202	12	87	1,672.4	19	0	2	0	17	68	35	23	9	1
KAHOKA	2,218	12	37	1,668.2	5	0	0	0	5	32	7	23	1	1
<b>CLAY COUNTY</b>	<b>105,942</b>		<b>3,771</b>	<b>3,559.5</b>	<b>326</b>	<b>2</b>	<b>22</b>	<b>54</b>	<b>248</b>	<b>3,445</b>	<b>511</b>	<b>2,581</b>	<b>313</b>	<b>40</b>
CLAY CO - RURAL	16,797	12	241	1,434.8	56	0	2	3	51	185	62	99	14	10
CLAY COUNTY PARKS	0	12	23		0	0	0	0	0	23	1	22	0	0
CLAYCOMO	1,272	12	53	4,166.7	1	0	0	0	1	52	6	36	10	0
EXCELSIOR SPRINGS	11,226	12	689	5,959.4	80	0	5	5	70	589	150	396	36	7
GLADSTONE	27,089	12	981	3,621.4	68	0	4	24	40	913	131	654	117	11
KEARNEY	6,573	12	145	2,206.0	8	0	1	2	5	137	15	116	6	0
LIBERTY	27,982	12	743	2,655.3	43	0	6	8	29	700	79	569	42	10
MOSBY	244	11	8	3,278.7	0	0	0	0	0	8	2	6	0	0
NORTH KANSAS CITY	4,728	12	633	13,388.3	47	1	2	9	35	566	35	480	69	2
OAKVIEW VILLAGE	387	12	10	2,584.0	2	0	0	0	2	8	4	2	2	0
PLEASANT VALLEY	3,390	12	155	4,572.3	17	1	1	2	13	138	15	114	9	0
RANDOLPH	48	12	16	33,333.3	1	0	0	1	0	15	3	6	6	0
SMITHVILLE	6,206	12	94	1,514.7	3	0	1	0	2	91	8	81	2	0
<b>CLINTON COUNTY</b>	<b>20,140</b>		<b>650</b>	<b>3,227.4</b>	<b>117</b>	<b>0</b>	<b>6</b>	<b>0</b>	<b>111</b>	<b>533</b>	<b>135</b>	<b>355</b>	<b>34</b>	<b>9</b>
CLINTON CO - RURAL	3,228	12	169	5,235.4	61	0	4	0	57	108	39	51	13	5
CAMERON	9,908	12	327	3,300.4	18	0	1	0	17	309	63	231	13	2
GOWER	1,431	12	17	1,188.0	3	0	0	0	3	11	2	11	1	0
HOLT	435	12	35	8,046.0	11	0	1	0	10	24	7	16	1	0
LATHROP	2,216	12	53	2,391.7	21	0	0	0	21	32	11	17	4	0
PLATTSBURG	2,448	12	49	2,001.6	3	0	0	0	3	46	13	29	2	2
TRIMBLE	474	9	0	0.0	0	0	0	0	0	0	0	0	0	0
<b>COLE COUNTY</b>	<b>72,454</b>		<b>2,293</b>	<b>3,164.8</b>	<b>296</b>	<b>0</b>	<b>18</b>	<b>45</b>	<b>233</b>	<b>1,997</b>	<b>363</b>	<b>1,534</b>	<b>92</b>	<b>8</b>
COLE CO - RURAL	34,904	12	480	1,375.2	32	0	7	3	22	448	112	310	26	0
JEFFERSON CITY	37,550	12	1,730	4,607.2	262	0	11	42	209	1,468	229	1,165	66	8
LINCOLN UNIV.	0	12	60		2	0	0	0	2	58	22	36	0	0
MO CAPITOL POLICE	0	6	23		0	0	0	0	0	23	0	23	0	0
<b>COOPER COUNTY</b>	<b>17,009</b>		<b>586</b>	<b>3,445.2</b>	<b>44</b>	<b>0</b>	<b>0</b>	<b>3</b>	<b>41</b>	<b>542</b>	<b>31</b>	<b>505</b>	<b>5</b>	<b>1</b>
COOPER CO - RURAL	6,813	12	162	2,377.8	17	0	0	1	16	145	3	142	0	0
BOONVILLE	8,399	12	405	4,822.0	24	0	0	2	22	381	28	349	3	1
BUNCETON*	354		-		-	-	-	-	-	-	-	-	-	-
OTTERVILLE	483	7	2	414.1	0	0	0	0	0	0	0	0	0	0
PILOT GROVE	735	12	17	2,312.9	3	0	0	0	3	14	0	12	2	0
PRAIRIE HOME*	225		-		-	-	-	-	-	-	-	-	-	-
<b>CRAWFORD COUNTY</b>	<b>23,513</b>		<b>1,019</b>	<b>4,333.8</b>	<b>104</b>	<b>1</b>	<b>4</b>	<b>7</b>	<b>92</b>	<b>915</b>	<b>137</b>	<b>713</b>	<b>62</b>	<b>3</b>
CRAWFORD CO - RURAL	10,851	12	301	2,773.9	32	1	3	0	28	269	77	157	32	3
BOURBON	1,380	12	94	6,811.6	25	0	0	1	24	69	10	56	3	0
CUBA	3,351	12	377	11,250.4	23	0	0	4	19	354	21	314	19	0



**TABLE 6.0.1  
INDEX OFFENSES BY CRIME TYPE  
AND POLITICAL SUBDIVISION  
2004**

Reporting Agency	Population	MOS.	Crime Index		Violent Offenses						Property Offenses				
			Total	Rate/ 100,000	Total	Murder	Rape	Robbery	Agg. Assault	Total	Burglary	Theft	MV Theft	Arson	
STEELEVILLE	1,445	12	17	1,176.5	11	0	1	1	9	6	2	4	0	0	
SULLIVAN	6,486	9	230	3,546.1	13	0	0	1	12	217	27	182	8	0	
<b>DADE COUNTY</b>	<b>7,845</b>		<b>88</b>	<b>1,121.7</b>	<b>15</b>	<b>0</b>	<b>3</b>	<b>0</b>	<b>12</b>	<b>73</b>	<b>32</b>	<b>35</b>	<b>5</b>	<b>1</b>	
DADE CO - RURAL	5,236	12	51	974.0	5	0	1	0	4	46	23	18	5	0	
LOCKWOOD	969	12	6	619.2	2	0	1	0	1	4	3	1	0	0	
EVERTON	321	11	13	4,049.8	4	0	1	0	3	9	5	3	0	1	
GREENFIELD	1,319	4	18	1,364.7	4	0	0	0	4	14	1	13	0	0	
<b>DALLAS COUNTY</b>	<b>16,113</b>		<b>288</b>	<b>1,787.4</b>	<b>29</b>	<b>3</b>	<b>0</b>	<b>0</b>	<b>26</b>	<b>259</b>	<b>68</b>	<b>167</b>	<b>22</b>	<b>2</b>	
DALLAS CO - RURAL	12,845	12	137	1,066.6	15	3	0	0	12	122	48	59	14	1	
BUFFALO	2,851	12	151	5,296.4	14	0	0	0	14	137	20	108	8	1	
URBANA*	417		-	-	-	-	-	-	-	-	-	-	-	-	
<b>DAVISS COUNTY</b>	<b>8,004</b>		<b>100</b>	<b>1,249.4</b>	<b>15</b>	<b>1</b>	<b>0</b>	<b>3</b>	<b>11</b>	<b>85</b>	<b>32</b>	<b>37</b>	<b>16</b>	<b>0</b>	
DAVISS CO - RURAL	6,250	12	90	1,440.0	14	1	0	2	11	76	32	28	16	0	
GALLATIN	1,754	12	10	570.1	1	0	0	1	0	9	0	9	0	0	
<b>DE KALB COUNTY</b>	<b>13,063</b>		<b>52</b>	<b>398.1</b>	<b>10</b>	<b>0</b>	<b>0</b>	<b>1</b>	<b>9</b>	<b>42</b>	<b>25</b>	<b>15</b>	<b>2</b>	<b>0</b>	
DE KALB CO - RURAL	11,903	7	37	310.8	6	0	0	1	5	31	23	6	2	0	
MAYSVILLE	1,160	12	15	1,293.1	4	0	0	0	4	11	2	9	0	0	
<b>DENT COUNTY</b>	<b>14,921</b>		<b>324</b>	<b>2,171.4</b>	<b>42</b>	<b>2</b>	<b>5</b>	<b>0</b>	<b>35</b>	<b>282</b>	<b>69</b>	<b>185</b>	<b>26</b>	<b>2</b>	
DENT CO - RURAL	10,178	12	117	1,149.5	9	1	2	0	6	108	48	35	23	2	
SALEM	4,743	12	207	4,364.3	33	1	3	0	29	174	21	150	3	0	
<b>DOUGLAS COUNTY</b>	<b>13,363</b>		<b>244</b>	<b>1,825.9</b>	<b>57</b>	<b>0</b>	<b>2</b>	<b>1</b>	<b>54</b>	<b>187</b>	<b>45</b>	<b>122</b>	<b>19</b>	<b>1</b>	
DOUGLAS CO - RURAL	10,326	12	128	1,239.6	40	0	2	1	37	88	35	40	13	0	
AVA	3,037	12	116	3,819.6	17	0	0	0	17	99	10	82	6	1	
<b>DUNKLIN COUNTY</b>	<b>32,654</b>		<b>939</b>	<b>2,875.6</b>	<b>103</b>	<b>2</b>	<b>4</b>	<b>14</b>	<b>83</b>	<b>836</b>	<b>222</b>	<b>563</b>	<b>46</b>	<b>5</b>	
DUNKLIN CO - RURAL	9,497	12	192	2,021.7	24	0	0	2	22	168	60	95	12	1	
ARBYRD	509	12	5	982.3	0	0	0	0	0	5	2	0	0	3	
CAMPBELL	1,863	12	45	2,415.5	0	0	0	0	0	45	13	32	0	0	
CARDWELL	761	11	1	131.4	1	0	1	0	0	0	0	0	0	0	
CLARKTON	1,293	12	4	309.4	0	0	0	0	0	4	0	4	0	0	
HOLCOMB	693	12	6	865.8	2	0	0	1	1	4	3	1	0	0	
HORNERSVILLE	675	7	0	0.0	0	0	0	0	0	0	0	0	0	0	
KENNETT	11,072	12	557	5,030.7	65	1	2	8	54	492	118	345	28	1	
MALDEN	4,659	12	129	2,768.8	11	1	1	3	6	118	26	86	6	0	
SENATH	1,632	12	0	0.0	0	0	0	0	0	0	0	0	0	0	
<b>FRANKLIN COUNTY</b>	<b>96,905</b>		<b>2,514</b>	<b>2,594.3</b>	<b>243</b>	<b>3</b>	<b>11</b>	<b>8</b>	<b>221</b>	<b>2,271</b>	<b>342</b>	<b>1,796</b>	<b>118</b>	<b>15</b>	
FRANKLIN CO - RURAL	61,641	12	1,075	1,744.0	62	2	1	3	56	1,013	196	740	70	7	
GERALD	1,218	12	21	1,724.1	0	0	0	0	0	21	2	16	3	0	
NEW HAVEN	1,895	10	39	2,058.0	4	0	1	0	3	35	13	21	1	0	
PACIFIC	5,702	12	243	4,261.7	90	0	3	1	86	153	19	123	9	2	
ST. CLAIR	4,420	12	302	6,832.6	26	0	1	2	23	276	48	215	9	4	
UNION	8,421	12	489	5,806.9	31	1	3	1	26	458	37	417	4	0	
WASHINGTON	13,608	12	345	2,535.3	30	0	2	1	27	315	27	264	22	2	

**TABLE 6.0.1  
INDEX OFFENSES BY CRIME TYPE  
AND POLITICAL SUBDIVISION  
2004**

Reporting Agency	Population	MOS.	Crime Index		Violent Offenses					Property Offenses				
			Total	Rate/ 100,000	Total	Murder	Rape	Robbery	Agg. Assault	Total	Burglary	Theft	MV Theft	Arson
<b>GASCONADE COUNTY</b>	<b>15,542</b>		<b>372</b>	<b>2,393.5</b>	<b>36</b>	<b>0</b>	<b>0</b>	<b>1</b>	<b>35</b>	<b>336</b>	<b>84</b>	<b>224</b>	<b>27</b>	<b>1</b>
GASCONADE CO - RURAL	9,384	12	182	1,939.5	22	0	0	1	21	160	60	77	22	1
BLAND	570	12	7	1,228.1	2	0	0	0	2	5	1	2	2	0
HERMANN	2,698	12	98	3,632.3	11	0	0	0	11	87	17	69	1	0
OWENSVILLE	2,519	12	85	3,374.4	1	0	0	0	1	84	6	76	2	0
ROSEBUD*	371		-	-	-	-	-	-	-	-	-	-	-	-
<b>GENTRY COUNTY</b>	<b>6,566</b>		<b>62</b>	<b>944.3</b>	<b>10</b>	<b>0</b>	<b>2</b>	<b>0</b>	<b>8</b>	<b>52</b>	<b>18</b>	<b>33</b>	<b>0</b>	<b>1</b>
GENTRY CO - RURAL	5,367	12	55	1,024.8	8	0	1	0	7	47	16	30	0	1
STANBERRY	1,199	12	7	583.8	2	0	1	0	1	5	2	3	0	0
<b>GREENE COUNTY</b>	<b>245,765</b>		<b>15,077</b>	<b>6,134.7</b>	<b>957</b>	<b>12</b>	<b>88</b>	<b>189</b>	<b>668</b>	<b>14,120</b>	<b>2,276</b>	<b>10,852</b>	<b>918</b>	<b>74</b>
GREENE CO - RURAL	74,005	12	1,274	1,721.5	21	1	1	5	14	1,253	303	862	88	0
ASH GROVE	1,446	12	29	2,005.5	5	0	0	0	5	24	6	18	0	0
BATTLEFIELD	2,738	12	41	1,497.4	3	0	1	0	2	38	11	25	1	1
FAIR GROVE	1,260	12	17	1,349.2	3	0	0	0	3	14	6	6	0	2
REPUBLIC	9,680	12	367	3,791.3	29	1	1	0	27	338	76	244	18	0
SPRINGFIELD	150,867	12	13,183	8,738.2	857	10	85	184	578	12,326	1,857	9,590	808	71
STRAFFORD	1,884	12	98	5,201.7	0	0	0	0	0	98	5	90	3	0
SOUTHWEST MO STATE UNIV.*	0		-	-	-	-	-	-	-	-	-	-	-	-
WALNUT GROVE	632	12	7	1,107.6	1	0	0	0	1	6	4	2	0	0
WILLARD	3,253	12	61	1,875.2	38	0	0	0	38	23	8	15	0	0
<b>GRUNDY COUNTY</b>	<b>10,311</b>		<b>312</b>	<b>3,025.9</b>	<b>9</b>	<b>0</b>	<b>1</b>	<b>0</b>	<b>8</b>	<b>303</b>	<b>60</b>	<b>235</b>	<b>8</b>	<b>0</b>
GRUNDY CO - RURAL	4,188	12	40	955.1	1	0	0	0	1	39	24	15	0	0
TRENTON	6,123	12	272	4,442.3	8	0	1	0	7	264	36	220	8	0
<b>HARRISON COUNTY</b>	<b>8,828</b>		<b>141</b>	<b>1,597.2</b>	<b>11</b>	<b>1</b>	<b>0</b>	<b>1</b>	<b>9</b>	<b>130</b>	<b>40</b>	<b>80</b>	<b>9</b>	<b>1</b>
HARRISON CO - RURAL	5,384	12	87	1,615.9	6	1	0	1	4	81	26	48	6	1
BETHANY	3,065	12	54	1,761.8	5	0	0	0	5	49	14	32	3	0
GILMAN*	379		-	-	-	-	-	-	-	-	-	-	-	-
<b>HENRY COUNTY</b>	<b>22,419</b>		<b>1,117</b>	<b>4,982.4</b>	<b>88</b>	<b>0</b>	<b>2</b>	<b>3</b>	<b>83</b>	<b>1,029</b>	<b>256</b>	<b>710</b>	<b>61</b>	<b>2</b>
HENRY CO - RURAL	8,384	12	288	3,435.1	56	0	0	0	56	232	101	115	16	0
CALHOUN*	500		-	-	-	-	-	-	-	-	-	-	-	-
CLINTON	9,349	12	715	7,647.9	25	0	1	3	21	690	130	518	42	0
DEEPWATER	502	2	1	199.2	0	0	0	0	0	1	0	0	1	0
MONTROSE	426	2	0	0.0	0	0	0	0	0	0	0	0	0	0
WINDSOR	3,258	12	113	3,468.4	7	0	1	0	6	106	25	77	2	2
<b>HICKORY COUNTY</b>	<b>9,005</b>		<b>123</b>	<b>1,365.9</b>	<b>6</b>	<b>1</b>	<b>0</b>	<b>1</b>	<b>4</b>	<b>117</b>	<b>44</b>	<b>62</b>	<b>10</b>	<b>1</b>
HICKORY CO - RURAL	9,005	12	123	1,365.9	6	1	0	1	4	117	44	62	10	1
<b>HOLT COUNTY</b>	<b>5,145</b>		<b>108</b>	<b>2,099.1</b>	<b>17</b>	<b>0</b>	<b>0</b>	<b>1</b>	<b>16</b>	<b>91</b>	<b>24</b>	<b>61</b>	<b>6</b>	<b>0</b>
HOLT CO - RURAL	3,106	12	98	3,155.2	16	0	0	1	15	82	23	53	6	0
MOUND CITY	1,131	12	10	884.2	1	0	0	0	1	9	1	8	0	0
OREGON*	908		-	-	-	-	-	-	-	-	-	-	-	-
<b>HOWARD COUNTY</b>	<b>10,007</b>		<b>119</b>	<b>1,189.2</b>	<b>27</b>	<b>0</b>	<b>4</b>	<b>0</b>	<b>23</b>	<b>92</b>	<b>49</b>	<b>38</b>	<b>4</b>	<b>1</b>

**TABLE 6.0.1  
INDEX OFFENSES BY CRIME TYPE  
AND POLITICAL SUBDIVISION  
2004**

Reporting Agency	Population	MOS.	Crime Index		Violent Offenses					Property Offenses					
			Total	Rate/ 100,000	Total	Murder	Rape	Robbery	Agg. Assault	Total	Burglary	Theft	MV Theft	Arson	
HOWARD CO - RURAL	4,967	12	61	1,228.1	12	0	4	0	0	8	49	37	11	1	0
FAYETTE	2,724	12	25	917.8	3	0	0	0	3	3	22	7	14	1	0
GLASGOW	1,212	12	19	1,567.7	5	0	0	0	5	5	14	3	10	0	1
NEW FRANKLIN	1,104	12	14	1,268.1	7	0	0	0	7	7	7	2	3	2	0
<b>HOWELL COUNTY</b>	<b>37,499</b>		<b>1,381</b>	<b>3,682.8</b>	<b>84</b>	<b>6</b>	<b>6</b>	<b>11</b>	<b>61</b>	<b>61</b>	<b>1,297</b>	<b>283</b>	<b>935</b>	<b>69</b>	<b>10</b>
HOWELL CO - RURAL	22,038	12	436	1,978.4	34	3	2	1	28	28	402	113	251	36	2
MOUNTAIN VIEW	2,451	12	75	3,060.0	4	0	0	0	4	4	71	23	43	3	2
WEST PLAINS	10,930	12	849	7,767.6	36	3	3	6	24	24	813	144	638	29	2
WILLOW SPRINGS	2,080	12	21	1,009.6	10	0	1	4	5	5	11	3	3	1	4
<b>IRON COUNTY</b>	<b>10,306</b>		<b>114</b>	<b>1,106.2</b>	<b>14</b>	<b>1</b>	<b>3</b>	<b>0</b>	<b>10</b>	<b>10</b>	<b>100</b>	<b>32</b>	<b>56</b>	<b>11</b>	<b>1</b>
IRON CO - RURAL	7,150	12	64	895.1	9	1	3	0	5	5	55	24	23	7	1
ANNAPOLIS	295	12	2	678.0	0	0	0	0	0	0	2	1	0	1	0
IRONTON	1,377	12	39	2,832.2	5	0	0	0	5	5	34	5	27	2	0
PILOT KNOB	672	12	5	744.0	0	0	0	0	0	0	5	1	4	0	0
VIBURNUM	812	12	4	492.6	0	0	0	0	0	0	4	1	2	1	0
<b>JACKSON COUNTY</b>	<b>784,743</b>		<b>59,806</b>	<b>7,621.1</b>	<b>7,861</b>	<b>100</b>	<b>414</b>	<b>2,156</b>	<b>5,191</b>	<b>5,191</b>	<b>51,945</b>	<b>9,795</b>	<b>34,655</b>	<b>6,951</b>	<b>544</b>
JACKSON CO - RURAL	20,691	12	623	3,011.0	92	1	2	12	77	77	531	150	317	61	3
JACKSON CO PARK RANGERS	0	12	8		0	0	0	0	0	0	8	1	7	0	0
BLUE SPRINGS	49,398	12	2,106	4,263.3	73	0	20	16	37	37	2,033	311	1,564	147	11
BUCKNER	2,702	1	3	111.0	0	0	0	0	0	0	3	1	2	0	0
GRAIN VALLEY	6,991	12	203	2,903.7	15	0	2	3	10	10	188	38	138	11	1
GRANDVIEW	25,210	12	926	3,673.1	156	0	10	32	114	114	770	240	361	155	14
GREENWOOD	4,401	12	21	477.2	2	0	0	0	2	2	19	5	12	1	1
INDEPENDENCE	112,079	12	9,332	8,326.3	799	1	50	111	637	637	8,533	1,380	6,197	925	31
KANSAS CITY	442,768	12	41,971	9,479.2	6,449	89	316	1,923	4,121	4,121	35,522	6,952	22,800	5,314	456
LAKE LOTAWANA	2,065	12	49	2,372.9	4	0	0	0	4	4	45	10	34	1	0
LAKE TAPAWINGO	824	12	13	1,577.7	0	0	0	0	0	0	13	1	10	2	0
LEE'S SUMMIT	77,052	12	2,589	3,360.1	171	4	10	31	126	126	2,418	331	1,925	153	9
LONE JACK	557	12	21	3,770.2	0	0	0	0	0	0	21	5	16	0	0
OAK GROVE	6,552	12	222	3,388.3	10	0	0	2	8	8	212	26	168	13	5
RAYTOWN	29,747	12	1,210	4,067.6	67	5	3	18	41	41	1,143	246	762	124	11
SUGAR CREEK	3,706	12	249	6,718.8	16	0	0	5	11	11	233	39	165	27	2
UNIV. OF MO - KANSAS CITY	0	12	260		7	0	1	3	3	3	253	59	177	17	0
<b>JASPER COUNTY</b>	<b>108,112</b>		<b>6,451</b>	<b>5,967.0</b>	<b>471</b>	<b>2</b>	<b>56</b>	<b>103</b>	<b>310</b>	<b>310</b>	<b>5,980</b>	<b>1,131</b>	<b>4,339</b>	<b>486</b>	<b>24</b>
JASPER CO - RURAL	23,774	12	786	3,306.1	148	0	2	3	143	143	638	163	390	84	1
CARL JUNCTION	5,860	12	144	2,457.3	2	0	2	0	0	0	142	31	106	4	1
CARTERVILLE	1,895	12	57	3,007.9	18	0	0	0	18	18	39	4	39	1	3
CARTHAGE	12,892	12	574	4,452.4	27	1	5	3	18	18	547	123	401	23	0
DUENWEG	1,046	12	42	4,015.3	0	0	0	0	0	0	42	7	32	3	0
DUQUESNE	1,693	11	24	1,417.6	3	0	1	0	2	2	21	11	10	0	0
JASCO METRO *	1,947	12	29	1,489.5	2	0	0	1	1	1	27	6	27	3	0
JASPER	1,034	12	5	483.6	3	0	0	0	3	3	2	0	1	1	0
JOPLIN	46,373	12	4,421	9,533.6	251	1	43	95	112	112	4,170	738	3,082	331	19
SARCOXIE	1,347	12	10	742.4	3	0	0	0	3	3	7	4	1	2	0
WEBB CITY	10,251	12	359	3,502.1	14	0	3	1	10	10	345	44	267	34	0

**TABLE 6.0.1  
INDEX OFFENSES BY CRIME TYPE  
AND POLITICAL SUBDIVISION  
2004**

Reporting Agency	Population	MOS.	Crime Index		Violent Offenses						Property Offenses			
			Total	Rate/ 100,000	Total	Murder	Rape	Robbery	Agg. Assault	Total	Burglary	Theft	MV Theft	Arson
<b>JEFFERSON COUNTY</b>	<b>206,786</b>		<b>5,661</b>	<b>2,737.6</b>	<b>792</b>	<b>1</b>	<b>53</b>	<b>23</b>	<b>715</b>	<b>4,869</b>	<b>535</b>	<b>3,930</b>	<b>396</b>	<b>8</b>
JEFFERSON CO - RURAL	153,583	12	3,239	2,109.0	416	1	41	6	368	2,823	352	2,172	292	7
ARNOLD	20,070	12	1,002	4,992.5	53	0	4	9	40	949	58	861	30	0
BYRNES MILL	2,614	12	8	306.0	3	0	0	0	3	5	1	3	1	0
CRYSTAL CITY	4,421	12	159	3,596.5	24	0	4	1	19	135	27	96	11	1
DE SOTO	6,501	12	348	5,353.0	86	0	0	3	83	262	18	227	17	0
FESTUS	9,938	12	364	3,662.7	118	0	2	4	112	246	36	194	16	0
HERCULANEUM	3,162	12	87	2,751.4	3	0	1	0	2	84	11	62	11	0
HILLSBORO	1,680	11	216	12,857.1	25	0	1	0	24	191	3	183	5	0
KIMMSWICK	94	12	21	22,340.4	1	0	0	0	1	20	1	18	1	0
OLYMPIAN VILLAGE	687	11	0	0.0	0	0	0	0	0	0	0	0	0	0
PEVELY	4,036	12	217	5,376.6	63	0	0	0	63	154	28	114	12	0
<b>JOHNSON COUNTY</b>	<b>50,262</b>		<b>1,404</b>	<b>2,793.4</b>	<b>112</b>	<b>0</b>	<b>17</b>	<b>6</b>	<b>89</b>	<b>1,292</b>	<b>337</b>	<b>887</b>	<b>65</b>	<b>3</b>
JOHNSON CO - RURAL	26,429	12	378	1,430.2	44	0	5	1	38	334	105	190	39	0
CENTRAL MO STATE UNIV.	0	12	205	-	6	0	3	0	3	199	60	134	4	1
CENTERVIEW*	256		-	-	-	-	-	-	-	-	-	-	-	-
CHILHOWEE*	338		-	-	-	-	-	-	-	-	-	-	-	-
HOLDEN	2,555	12	97	3,796.5	7	0	0	0	7	90	25	63	2	0
KINGSVILLE	263	12	0	0.0	0	0	0	0	0	0	0	0	0	0
NOB NOSTER	2,652	12	132	4,977.4	16	0	0	1	15	116	19	96	1	0
LA TOUR	67	3	0	0.0	0	0	0	0	0	0	0	0	0	0
LEETON	627	12	26	4,146.7	0	0	0	0	0	26	9	14	3	0
WARRENSBURG	17,075	12	566	3,314.8	39	0	9	4	26	527	119	390	16	2
<b>KNOX COUNTY</b>	<b>4,311</b>		<b>128</b>	<b>2,969.1</b>	<b>4</b>	<b>0</b>	<b>0</b>	<b>0</b>	<b>4</b>	<b>124</b>	<b>24</b>	<b>99</b>	<b>1</b>	<b>0</b>
KNOX CO - RURAL	3,104	12	127	4,091.5	4	0	0	0	4	123	24	99	0	0
EDINA	1,207	12	1	82.9	0	0	0	0	0	1	0	0	1	0
<b>LACLEDE COUNTY</b>	<b>33,326</b>		<b>1,269</b>	<b>3,807.8</b>	<b>114</b>	<b>0</b>	<b>9</b>	<b>7</b>	<b>98</b>	<b>1,155</b>	<b>248</b>	<b>863</b>	<b>38</b>	<b>6</b>
LACLEDE CO - RURAL	19,950	12	385	1,929.8	40	0	0	3	37	345	127	210	8	0
CONWAY	748	12	40	5,347.6	2	0	0	0	2	38	9	26	2	1
LEBANON	12,628	12	844	6,683.6	72	0	9	4	59	772	112	627	28	5
<b>LAFAYETTE COUNTY</b>	<b>32,951</b>		<b>811</b>	<b>2,461.2</b>	<b>82</b>	<b>3</b>	<b>4</b>	<b>5</b>	<b>70</b>	<b>729</b>	<b>183</b>	<b>498</b>	<b>41</b>	<b>7</b>
LAFAYETTE CO - RURAL	12,889	12	232	1,800.0	43	1	3	1	38	189	92	84	13	0
ALMA	386	12	4	1,036.3	0	0	0	0	0	4	0	4	0	0
BATES CITY	249	12	25	10,040.2	1	0	0	0	1	24	6	16	2	0
CONCORDIA	2,384	12	34	1,426.2	4	0	0	1	3	30	28	28	1	0
CORDER	425	12	1	235.3	0	0	0	0	0	1	1	0	0	0
HIGGINSVILLE	4,655	12	167	3,587.5	8	0	0	1	7	159	28	124	6	1
LAKE LAFAYETTE	356	12	8	2,247.2	0	0	0	0	0	8	1	6	0	1
LEXINGTON	4,667	12	167	3,578.3	21	1	1	0	19	146	31	108	7	0
MAYVIEW*	295		-	-	-	-	-	-	-	-	-	-	-	-
NAPOLEON	206	12	2	970.9	0	0	0	0	0	2	2	0	0	0
ODESSA	4,846	12	161	3,322.3	4	0	0	2	2	157	20	123	12	2
WAVERLY	809	12	4	494.4	1	1	0	0	0	3	0	1	0	2
WELLINGTON	784	12	6	765.3	0	0	0	0	0	6	1	4	0	1
<b>LAWRENCE COUNTY</b>	<b>36,426</b>		<b>806</b>	<b>2,212.7</b>	<b>65</b>	<b>3</b>	<b>9</b>	<b>4</b>	<b>49</b>	<b>741</b>	<b>194</b>	<b>514</b>	<b>29</b>	<b>4</b>

**TABLE 6.0.1  
INDEX OFFENSES BY CRIME TYPE  
AND POLITICAL SUBDIVISION  
2004**

Reporting Agency	Population	MOS.	Crime Index		Violent Offenses						Property Offenses				
			Total	Rate/ 100,000	Total	Murder	Rape	Robbery	Agg. Assault	Total	Burglary	Theft	MV Theft	Arson	
LAWRENCE CO - RURAL	20,037	12	219	1,093.0	25	3	2	3	17	194	87	98	8	1	
AURORA	7,121	12	314	4,409.5	17	0	5	1	11	297	68	218	10	1	
MARIONVILLE	2,140	12	50	2,336.4	8	0	1	0	7	42	5	34	2	1	
MILLER	778	12	18	2,313.6	2	0	0	0	2	16	2	14	0	0	
MOUNT VERNON	4,227	12	147	3,477.6	11	0	1	0	10	136	19	111	6	0	
PIERCE CITY	1,401	12	40	2,855.1	2	0	0	0	2	38	10	26	2	0	
VERONA	722	8	18	2,493.1	0	0	0	0	0	18	3	13	1	1	
<b>LEWIS COUNTY</b>	<b>10,226</b>		<b>166</b>	<b>1,623.3</b>	<b>28</b>	<b>0</b>	<b>3</b>	<b>0</b>	<b>25</b>	<b>138</b>	<b>37</b>	<b>96</b>	<b>5</b>	<b>0</b>	
LEWIS CO - RURAL	6,104	12	65	1,064.9	5	0	0	0	5	60	23	34	3	0	
CANTON	2,495	12	81	3,246.5	17	0	2	0	15	64	10	52	2	0	
LA BELLE	662	10	9	1,359.5	5	0	0	0	5	4	2	2	0	0	
LA GRANGE	965	12	11	1,139.9	1	0	1	0	0	10	2	8	0	0	
<b>LINCOLN COUNTY</b>	<b>44,207</b>		<b>795</b>	<b>1,798.4</b>	<b>96</b>	<b>1</b>	<b>2</b>	<b>4</b>	<b>89</b>	<b>699</b>	<b>120</b>	<b>534</b>	<b>42</b>	<b>3</b>	
LINCOLN CO - RURAL	29,571	12	350	1,183.6	65	1	1	1	62	285	78	177	29	1	
ELSBERRY	2,253	8	10	443.9	7	0	0	0	7	3	2	1	0	0	
FOLEY	191	12	0	0.0	0	0	0	0	0	0	0	0	0	0	
HAWK POINT	504	8	6	1,190.5	1	0	0	0	1	5	2	1	2	0	
MOSCOW MILLS	2,084	12	55	2,639.2	6	0	0	1	5	49	4	42	3	0	
OLD MONROE	268	9	4	1,492.5	0	0	0	0	0	4	0	4	0	0	
SILEX	219	10	0	0.0	0	0	0	0	0	0	0	0	0	0	
TROY	8,317	12	370	4,448.7	17	0	1	2	14	353	34	309	8	2	
WINFIELD	800	12	0	0.0	0	0	0	0	0	0	0	0	0	0	
<b>LINN COUNTY</b>	<b>13,460</b>		<b>228</b>	<b>1,693.9</b>	<b>18</b>	<b>0</b>	<b>1</b>	<b>0</b>	<b>17</b>	<b>210</b>	<b>70</b>	<b>118</b>	<b>17</b>	<b>5</b>	
LINN CO - RURAL	5,856	12	95	1,622.3	6	0	2	0	4	89	42	36	7	4	
BROOKFIELD	4,633	12	113	2,439.0	7	0	-1	0	8	106	22	76	7	1	
BUCKLIN	505	12	6	1,188.1	1	0	0	0	1	5	3	1	1	0	
MARCELINE	2,466	12	14	567.7	4	0	0	0	4	10	3	5	2	0	
<b>LIVINGSTON COUNTY</b>	<b>14,387</b>		<b>353</b>	<b>2,453.6</b>	<b>35</b>	<b>0</b>	<b>5</b>	<b>3</b>	<b>27</b>	<b>318</b>	<b>63</b>	<b>224</b>	<b>29</b>	<b>2</b>	
LIVINGSTON CO - RURAL	5,596	12	75	1,340.2	9	0	1	0	8	66	26	31	8	1	
CHILLICOTHE	8,791	12	278	3,162.3	26	0	4	3	19	252	37	193	21	1	
<b>MC DONALD COUNTY</b>	<b>21,973</b>		<b>526</b>	<b>2,393.8</b>	<b>59</b>	<b>2</b>	<b>5</b>	<b>3</b>	<b>49</b>	<b>467</b>	<b>131</b>	<b>275</b>	<b>53</b>	<b>8</b>	
MC DONALD CO - RURAL	15,443	12	366	2,370.0	53	1	4	2	46	313	105	164	39	5	
ANDERSON	1,835	12	93	5,068.1	0	0	0	0	0	93	7	78	6	2	
GOODMAN	1,190	12	10	840.3	3	0	0	1	2	7	2	4	1	0	
LANAGAN	415	3	2	481.9	0	0	0	0	0	2	1	1	0	0	
NOEL	1,452	12	49	3,374.7	0	0	0	0	0	49	15	28	5	1	
PINEVILLE	770	12	1	129.9	1	1	0	0	0	0	0	0	0	0	
SOUTHWEST CITY	868	12	5	576.0	2	0	1	0	1	3	1	0	2	0	
<b>MACON COUNTY</b>	<b>15,577</b>		<b>328</b>	<b>2,105.7</b>	<b>52</b>	<b>1</b>	<b>4</b>	<b>4</b>	<b>43</b>	<b>276</b>	<b>91</b>	<b>181</b>	<b>4</b>	<b>0</b>	
MACON CO - RURAL	7,686	12	175	2,276.9	32	0	3	2	27	143	57	84	2	0	
BEVIER*	724		-	-	-	-	-	-	-	-	-	-	-	-	
CALLAO*	282		-	-	-	-	-	-	-	-	-	-	-	-	
LA PLATA	1,447	12	10	691.1	1	0	0	0	1	9	2	6	1	0	
MACON	5,438	12	143	2,629.6	19	1	1	2	15	124	32	91	1	0	

**TABLE 6.0.1  
INDEX OFFENSES BY CRIME TYPE  
AND POLITICAL SUBDIVISION  
2004**

Reporting Agency	Population	MOS.	Crime Index		Violent Offenses					Property Offenses				
			Total	Rate/ 100,000	Total	Murder	Rape	Robbery	Agg. Assault	Total	Burglary	Theft	MV Theft	Arson
<b>MADISON COUNTY</b>	<b>11,804</b>		<b>202</b>	<b>1,711.3</b>	<b>19</b>	<b>2</b>	<b>3</b>	<b>0</b>	<b>14</b>	<b>183</b>	<b>46</b>	<b>119</b>	<b>12</b>	<b>6</b>
MADISON CO - RURAL	7,700	12	60	779.2	10	0	1	0	9	50	20	19	9	2
FREDERICKTOWN	3,854	12	138	3,580.7	9	2	2	0	5	129	25	100	3	1
MARQUAND	250	12	4	1,600.0	0	0	0	0	0	4	1	0	0	3
<b>MARIES COUNTY</b>	<b>8,841</b>		<b>106</b>	<b>1,199.0</b>	<b>30</b>	<b>0</b>	<b>1</b>	<b>1</b>	<b>28</b>	<b>76</b>	<b>24</b>	<b>45</b>	<b>3</b>	<b>4</b>
MARIES CO - RURAL	6,892	12	62	899.6	10	0	0	1	9	52	18	30	1	3
BELLE	1,329	12	32	2,407.8	17	0	1	0	16	15	4	8	2	1
VIENNA	620	12	12	1,935.5	3	0	0	0	3	9	2	7	0	0
<b>MARION COUNTY</b>	<b>28,289</b>		<b>1,697</b>	<b>5,998.8</b>	<b>117</b>	<b>0</b>	<b>15</b>	<b>25</b>	<b>77</b>	<b>1,580</b>	<b>219</b>	<b>1,353</b>	<b>7</b>	<b>1</b>
MARION CO - RURAL	7,236	12	128	1,768.9	8	0	0	0	8	120	24	95	1	0
HANNIBAL	17,577	12	1,529	8,698.9	107	0	14	25	68	1,422	190	1,227	4	1
PALMYRA	3,476	12	40	1,150.7	2	0	1	0	1	38	5	31	2	0
<b>MERCER COUNTY</b>	<b>3,596</b>		<b>25</b>	<b>695.2</b>	<b>6</b>	<b>0</b>	<b>0</b>	<b>0</b>	<b>6</b>	<b>19</b>	<b>15</b>	<b>1</b>	<b>2</b>	<b>1</b>
MERCER CO - RURAL	3,596	12	25	695.2	6	0	0	0	6	19	15	1	2	1
<b>MILLER COUNTY</b>	<b>24,255</b>		<b>550</b>	<b>2,267.6</b>	<b>89</b>	<b>2</b>	<b>7</b>	<b>5</b>	<b>75</b>	<b>461</b>	<b>123</b>	<b>295</b>	<b>43</b>	<b>0</b>
MILLER CO - RURAL	16,977	12	250	1,472.6	54	0	3	3	48	196	72	103	21	0
ELDON	4,892	12	213	4,354.0	13	2	4	2	5	200	35	143	22	0
IBERIA	661	12	8	1,210.3	6	0	0	0	6	2	2	0	0	0
LAKE OZARK	1,725	12	79	4,579.7	16	0	0	0	16	63	14	49	0	0
<b>MISSISSIPPI COUNTY</b>	<b>14,386</b>		<b>425</b>	<b>2,954.3</b>	<b>63</b>	<b>4</b>	<b>2</b>	<b>6</b>	<b>51</b>	<b>362</b>	<b>65</b>	<b>275</b>	<b>21</b>	<b>1</b>
MISSISSIPPI CO - RURAL	5,397	12	105	1,945.5	12	1	1	0	10	93	28	62	2	1
CHARLESTON	5,855	12	197	3,364.6	43	3	1	6	33	154	28	112	14	0
EAST PRAIRIE	3,134	12	123	3,924.7	8	0	0	0	8	115	9	101	5	0
<b>MONITEAU COUNTY</b>	<b>14,965</b>		<b>212</b>	<b>1,416.6</b>	<b>22</b>	<b>0</b>	<b>1</b>	<b>1</b>	<b>20</b>	<b>190</b>	<b>54</b>	<b>120</b>	<b>15</b>	<b>1</b>
MONITEAU CO - RURAL	6,939	12	86	1,239.4	12	0	0	0	12	74	20	45	8	1
CALIFORNIA	4,054	12	97	2,392.7	9	0	1	1	7	88	20	62	6	0
CLARKSBURG*	384		-	-	-	-	-	-	-	-	-	-	-	-
JAMESTOWN*	391		-	-	-	-	-	-	-	-	-	-	-	-
TIPTON	3,197	12	29	907.1	1	0	0	0	1	28	14	13	1	0
<b>MONROE COUNTY</b>	<b>9,396</b>		<b>136</b>	<b>1,447.4</b>	<b>15</b>	<b>0</b>	<b>1</b>	<b>1</b>	<b>13</b>	<b>121</b>	<b>35</b>	<b>76</b>	<b>9</b>	<b>1</b>
MONROE CO - RURAL	6,794	12	80	1,177.5	6	0	1	1	4	74	27	38	8	1
MONROE CITY	2,602	9	56	2,152.2	9	0	0	0	9	47	8	38	1	0

**TABLE 6.0.1  
INDEX OFFENSES BY CRIME TYPE  
AND POLITICAL SUBDIVISION  
2004**

Reporting Agency	Population	MOS.	Crime Index		Violent Offenses					Property Offenses				
			Total	Rate/ 100,000	Total	Murder	Rape	Robbery	Agg. Assault	Total	Burglary	Theft	MV Theft	Arson
<b>MONTGOMERY COUNTY</b>	<b>12,068</b>		<b>246</b>	<b>2,038.4</b>	<b>19</b>	<b>0</b>	<b>1</b>	<b>2</b>	<b>16</b>	<b>227</b>	<b>59</b>	<b>150</b>	<b>18</b>	<b>0</b>
MONTGOMERY CO - RURAL	6,069	12	90	1,482.9	2	0	0	2	0	88	25	54	9	0
BELLFLOWER	422	12	16	3,791.5	2	0	0	0	2	14	14	0	0	0
HIGH HILL	230	12	5	2,173.9	0	0	0	0	0	5	0	4	1	0
JONESBURG	680	11	10	1,470.6	0	0	0	0	0	10	0	10	0	0
MONTGOMERY CITY	2,483	12	43	1,731.8	6	0	0	0	6	37	7	29	1	0
NEW FLORENCE	783	12	65	8,301.4	8	0	1	0	7	57	11	43	3	0
WELLSVILLE	1,401	12	17	1,213.4	1	0	0	0	1	16	2	10	4	0
<b>MORGAN COUNTY</b>	<b>20,000</b>		<b>756</b>	<b>3,780.0</b>	<b>109</b>	<b>0</b>	<b>0</b>	<b>1</b>	<b>108</b>	<b>647</b>	<b>218</b>	<b>409</b>	<b>19</b>	<b>1</b>
MORGAN CO - RURAL	15,458	12	500	3,234.6	78	0	0	1	77	422	171	239	12	0
GRAVOIS MILLS*	221		-	-	-	-	-	-	-	-	-	-	-	-
LAURIE	690	12	67	9,710.1	4	0	0	0	4	63	6	56	1	0
STOVER	1,000	12	42	4,200.0	4	0	0	0	4	38	15	21	2	0
VERSAILLES	2,631	12	147	5,587.2	23	0	0	0	23	124	26	93	4	1
<b>NEW MADRID COUNTY</b>	<b>19,187</b>		<b>307</b>	<b>1,600.0</b>	<b>49</b>	<b>0</b>	<b>2</b>	<b>6</b>	<b>41</b>	<b>258</b>	<b>122</b>	<b>112</b>	<b>21</b>	<b>3</b>
NEW MADRID CO - RURAL	6,747	12	86	1,274.6	9	0	1	1	7	77	52	18	7	0
CANALOU	335	2	0	0.0	0	0	0	0	0	0	0	0	0	0
GIDEON	1,059	12	0	0.0	0	0	0	0	0	0	0	0	0	0
LILBOURN	1,275	12	36	2,823.5	5	0	0	1	4	31	17	9	3	2
MARSTON	593	12	1	168.6	1	0	0	0	1	0	0	0	0	0
MATTHEWS	571	10	3	525.4	0	0	0	0	0	3	3	0	0	0
MOREHOUSE	990	12	36	3,636.4	13	0	0	0	13	23	7	13	2	1
NEW MADRID	3,223	12	74	2,296.0	0	0	0	0	0	74	19	51	4	0
PARMA	828	12	2	241.5	0	0	0	0	0	2	2	0	0	0
PORTAGEVILLE	3,186	12	68	2,134.3	21	0	1	4	16	47	21	21	5	0
RISCO	380	12	1	263.2	0	0	0	0	0	1	1	0	0	0
<b>NEWTON COUNTY</b>	<b>54,033</b>		<b>1,878</b>	<b>3,475.7</b>	<b>138</b>	<b>2</b>	<b>7</b>	<b>4</b>	<b>125</b>	<b>1,740</b>	<b>367</b>	<b>1,204</b>	<b>155</b>	<b>14</b>
NEWTON CO - RURAL	38,169	12	1,135	2,973.6	95	1	5	2	87	1,040	242	672	118	8
DIAMOND	825	7	9	1,090.9	5	0	2	0	3	4	2	2	0	0
GRANBY	2,164	12	55	2,541.6	11	0	0	0	11	44	13	29	1	1
NEOSHO	10,714	12	593	5,534.8	25	0	0	2	23	568	103	430	30	5
SENECA	2,161	12	86	3,979.6	2	1	0	0	1	84	7	71	6	0
<b>NODAWAY COUNTY</b>	<b>21,743</b>		<b>478</b>	<b>2,198.4</b>	<b>31</b>	<b>1</b>	<b>0</b>	<b>1</b>	<b>29</b>	<b>447</b>	<b>72</b>	<b>348</b>	<b>20</b>	<b>7</b>
NODAWAY CO - RURAL	11,121	12	157	1,411.7	11	1	0	0	10	146	43	90	10	3
MARYVILLE	10,622	12	259	2,438.3	15	0	0	1	14	244	21	213	9	1
NORTHWEST MO STATE UNIV.	0	12	62	843.9	5	0	0	0	5	57	8	45	1	3
<b>OREGON COUNTY</b>	<b>10,301</b>		<b>39</b>	<b>378.6</b>	<b>8</b>	<b>1</b>	<b>0</b>	<b>0</b>	<b>7</b>	<b>31</b>	<b>14</b>	<b>12</b>	<b>4</b>	<b>1</b>
OREGON CO - RURAL	7,521	12	8	106.4	4	0	0	0	4	4	2	0	2	0
ALTON	647	12	13	2,009.3	2	0	0	0	2	11	8	2	0	1
THAYER	2,133	12	18	843.9	2	1	0	0	1	16	4	10	2	0
<b>OSAGE COUNTY</b>	<b>13,134</b>		<b>154</b>	<b>1,172.5</b>	<b>13</b>	<b>0</b>	<b>0</b>	<b>0</b>	<b>13</b>	<b>141</b>	<b>58</b>	<b>72</b>	<b>11</b>	<b>0</b>
OSAGE CO - RURAL	11,275	12	124	1,099.8	12	0	0	0	12	112	50	51	11	0
CHAMMOIS	460		-	-	-	-	-	-	-	-	-	-	-	-
LINN	1,399	12	30	2,144.4	1	0	0	0	1	29	8	21	0	0

**TABLE 6.0.1  
INDEX OFFENSES BY CRIME TYPE  
AND POLITICAL SUBDIVISION  
2004**

Reporting Agency	Population	MOS.	Crime Index		Violent Offenses						Property Offenses				
			Total	Rate/ 100,000	Total	Murder	Rape	Robbery	Agg. Assault	Total	Burglary	Theft	MV Theft	Arson	
<b>OZARK COUNTY</b>	<b>9,498</b>		<b>121</b>	<b>1,274.0</b>	<b>24</b>	<b>1</b>	<b>3</b>	<b>0</b>	<b>20</b>	<b>97</b>	<b>51</b>	<b>36</b>	<b>8</b>	<b>2</b>	
OZARK CO - RURAL	8,643	12	115	1,330.6	24	1	3	0	20	91	48	33	8	2	
GAINESVILLE	610	12	3	491.8	0	0	0	0	0	3	0	3	0	0	
THEODOSIA	245	12	3	1,224.5	0	0	0	0	0	3	3	0	0	0	
<b>PEMISCOT COUNTY</b>	<b>19,729</b>		<b>843</b>	<b>4,272.9</b>	<b>78</b>	<b>3</b>	<b>6</b>	<b>8</b>	<b>61</b>	<b>765</b>	<b>208</b>	<b>514</b>	<b>35</b>	<b>8</b>	
PEMISCOT CO - RURAL	6,350	12	156	2,456.7	21	3	3	1	14	135	61	63	9	2	
CARUTHERSVILLE	6,564	12	353	5,377.8	32	0	0	5	27	321	87	218	15	0	
COOTER	441	12	4	907.0	2	0	0	0	2	2	1	1	0	0	
HAYTI	3,130	12	242	7,731.6	15	0	2	2	11	227	38	181	5	3	
HAYTI HEIGHTS	779	12	9	1,155.3	5	0	0	0	5	4	1	2	0	1	
STEELE	2,197	12	79	3,595.8	3	0	1	0	2	76	20	49	6	1	
WARDELL	268	12	0	0.0	0	0	0	0	0	0	0	0	0	0	
<b>PERRY COUNTY</b>	<b>18,225</b>		<b>317</b>	<b>1,739.4</b>	<b>18</b>	<b>0</b>	<b>4</b>	<b>0</b>	<b>14</b>	<b>299</b>	<b>60</b>	<b>220</b>	<b>18</b>	<b>1</b>	
PERRY CO - RURAL	9,947	12	56	563.0	4	0	2	0	2	52	19	29	3	1	
ALTENBURG*	308		-	-	-	-	-	-	-	-	-	-	-	-	
FROHNA*	193		-	-	-	-	-	-	-	-	-	-	-	-	
PERRYVILLE	7,777	12	261	3,356.0	14	0	2	0	12	247	41	191	15	0	
<b>PETTIS COUNTY</b>	<b>39,344</b>		<b>2,147</b>	<b>5,457.0</b>	<b>232</b>	<b>1</b>	<b>7</b>	<b>17</b>	<b>207</b>	<b>1,915</b>	<b>371</b>	<b>1,455</b>	<b>78</b>	<b>11</b>	
PETTIS CO - RURAL	17,323	12	344	1,985.8	21	0	0	3	18	323	90	210	21	2	
GREEN RIDGE*	436		-	-	-	-	-	-	-	-	-	-	-	-	
LAMONTE	1,042	12	23	2,207.3	5	0	0	1	4	18	7	10	0	1	
SEDALIA	20,048	12	1,780	8,878.7	206	1	7	13	185	1,574	274	1,235	57	8	
SMITHTON	495	2	0	0.0	0	0	0	0	0	0	0	0	0	0	
<b>PHELPS COUNTY</b>	<b>41,668</b>		<b>1,743</b>	<b>4,183.1</b>	<b>171</b>	<b>2</b>	<b>14</b>	<b>18</b>	<b>137</b>	<b>1,572</b>	<b>308</b>	<b>1,183</b>	<b>76</b>	<b>5</b>	
PHELPS CO - RURAL	20,461	12	552	2,697.8	80	2	5	4	69	472	146	283	40	3	
ROLLA	17,266	12	945	5,473.2	64	0	8	12	44	881	125	726	28	2	
ST. JAMES	3,941	12	193	4,897.2	23	0	1	1	21	170	29	137	4	0	
UNIV. OF MO - ROLLA	0	12	53	-	4	0	0	1	3	49	8	37	4	0	
<b>PIKE COUNTY</b>	<b>18,519</b>		<b>243</b>	<b>1,312.2</b>	<b>54</b>	<b>5</b>	<b>2</b>	<b>2</b>	<b>45</b>	<b>189</b>	<b>59</b>	<b>114</b>	<b>12</b>	<b>4</b>	
PIKE CO - RURAL	8,877	12	75	844.9	13	3	2	0	8	62	34	19	8	1	
BOWLING GREEN	5,228	12	81	1,549.3	8	1	0	0	7	73	11	57	3	2	
CURRYVILLE*	252		-	-	-	-	-	-	-	-	-	-	-	-	
FRANKFORD*	354		-	-	-	-	-	-	-	-	-	-	-	-	
LOUISIANA	3,808	11	87	2,284.7	33	1	0	2	30	54	14	38	1	1	
<b>PLATTE COUNTY</b>	<b>42,793</b>		<b>1,102</b>	<b>2,575.2</b>	<b>76</b>	<b>0</b>	<b>8</b>	<b>9</b>	<b>59</b>	<b>1,026</b>	<b>144</b>	<b>786</b>	<b>92</b>	<b>4</b>	
PLATTE CO - RURAL	22,582	12	444	1,956.2	27	0	1	1	25	417	71	313	31	2	
CAMDEN POINT	540	12	0	0.0	0	0	0	0	0	0	0	0	0	0	
EDGERTON	548	12	6	1,094.9	0	0	0	0	0	6	3	3	0	0	
FERRERVILLE	606	12	15	2,475.2	3	0	0	0	3	12	3	9	0	0	
HOUSTON LAKE	281	6	0	0.0	0	0	0	0	0	0	0	0	0	0	
LAKE WAUKOMIS	917	12	8	872.4	0	0	0	0	0	8	0	6	2	0	
NORTHMOOR	414	11	10	2,415.5	1	0	0	0	1	9	4	2	3	0	
PARKVILLE	4,892	11	110	2,248.6	8	0	2	1	5	102	10	84	8	0	



**TABLE 6.0.1  
INDEX OFFENSES BY CRIME TYPE  
AND POLITICAL SUBDIVISION  
2004**

Reporting Agency	Population	MOS.	Crime Index		Violent Offenses					Property Offenses				
			Total	Rate/ 100,000	Total	Murder	Rape	Robbery	Agg. Assault	Total	Burglary	Theft	MV Theft	Arson
PLATTE CITY	4,836	12	104	2,150.5	7	0	1	1	5	97	13	81	3	0
PLATTE WOODS	469	12	44	9,381.7	0	0	0	0	0	44	3	39	2	0
RIVERSIDE	2,962	12	284	9,588.1	22	0	4	6	12	262	22	199	39	2
TRACY	215	12	6	2,790.7	0	0	0	0	0	6	0	5	1	0
WEATHERBY LAKE	1,882	12	20	1,062.7	4	0	0	0	4	16	1	14	1	0
WESTON	1,649	12	51	3,092.8	4	0	0	0	4	47	14	31	2	0
<b>POLK COUNTY</b>	<b>28,081</b>		<b>870</b>	<b>3,098.2</b>	<b>58</b>	<b>0</b>	<b>9</b>	<b>1</b>	<b>48</b>	<b>812</b>	<b>194</b>	<b>566</b>	<b>48</b>	<b>4</b>
POLK CO - RURAL	16,524	12	349	2,112.1	33	0	1	0	32	316	110	172	33	1
BOLIVAR	9,598	12	445	4,636.4	13	0	8	0	5	432	46	372	11	3
FAIR PLAY	432	12	33	7,638.9	4	0	0	0	4	29	13	12	4	0
HUMANSVILLE	970	12	41	4,226.8	8	0	0	1	7	33	23	10	0	0
PLEASANT HOPE	557	12	2	359.1	0	0	0	0	0	2	2	0	0	0
<b>PULASKI COUNTY</b>	<b>45,254</b>		<b>714</b>	<b>1,577.8</b>	<b>136</b>	<b>1</b>	<b>8</b>	<b>19</b>	<b>108</b>	<b>578</b>	<b>173</b>	<b>375</b>	<b>27</b>	<b>3</b>
PULASKI CO - RURAL	34,162	12	252	737.7	81	1	5	4	71	171	100	61	10	0
CROCKER	1,042	12	18	1,727.4	4	0	0	0	4	14	1	10	3	0
DIXON	1,610	12	14	869.6	0	0	0	0	0	14	1	13	0	0
RICHLAND	1,831	12	36	1,966.1	3	0	1	0	2	33	14	15	4	0
ST. ROBERT	3,037	12	309	10,174.5	33	0	0	11	22	276	48	219	7	2
WAYNESVILLE	3,572	12	85	2,379.6	15	0	2	4	9	70	9	57	3	1
<b>PUTNAM COUNTY</b>	<b>5,148</b>		<b>35</b>	<b>679.9</b>	<b>8</b>	<b>0</b>	<b>0</b>	<b>0</b>	<b>8</b>	<b>27</b>	<b>9</b>	<b>17</b>	<b>1</b>	<b>0</b>
PUTNAM CO - RURAL	3,164	12	16	505.7	2	0	0	0	2	14	8	6	0	0
UNIONVILLE	1,984	12	19	957.7	6	0	0	0	6	13	1	11	1	0
<b>RALLS COUNTY</b>	<b>9,653</b>		<b>188</b>	<b>1,947.6</b>	<b>35</b>	<b>1</b>	<b>2</b>	<b>1</b>	<b>31</b>	<b>153</b>	<b>59</b>	<b>87</b>	<b>6</b>	<b>1</b>
RALLS CO - RURAL	7,380	12	142	1,924.1	30	1	1	0	28	112	46	60	5	1
CENTER	636	12	17	2,673.0	0	0	0	0	0	17	6	11	0	0
NEW LONDON	986	12	25	2,535.5	4	0	1	1	2	21	6	14	1	0
PERRY	651	12	4	614.4	1	0	0	0	1	3	1	2	0	0
<b>RANDOLPH COUNTY</b>	<b>25,045</b>		<b>730</b>	<b>2,914.8</b>	<b>44</b>	<b>0</b>	<b>9</b>	<b>6</b>	<b>29</b>	<b>686</b>	<b>150</b>	<b>504</b>	<b>28</b>	<b>4</b>
RANDOLPH CO - RURAL	9,071	12	123	1,356.0	13	0	4	0	9	110	42	62	6	0
HIGBEE	642	9	5	778.8	2	0	0	0	2	3	1	2	0	0
HUNTSVILLE	1,599	8	12	750.5	2	0	1	0	1	10	3	6	1	0
MOBERLY	13,733	12	590	4,296.2	27	0	4	6	17	563	104	434	21	4
<b>RAY COUNTY</b>	<b>23,926</b>		<b>577</b>	<b>2,411.6</b>	<b>38</b>	<b>0</b>	<b>5</b>	<b>1</b>	<b>32</b>	<b>539</b>	<b>120</b>	<b>359</b>	<b>58</b>	<b>2</b>
RAY CO - RURAL	12,345	12	244	1,976.5	13	0	1	0	12	231	57	138	35	1
CRYSTAL LAKES*	406		-	-	-	-	-	-	-	-	-	-	-	-
HARDIN*	602		-	-	-	-	-	-	-	-	-	-	-	-
HENRIETTA	459	4	1	217.9	0	0	0	0	0	0	0	1	0	0
LAWSON	2,387	12	62	2,597.4	4	0	2	0	2	58	20	29	9	0
ORRICK	875	11	12	1,371.4	1	0	0	0	0	11	3	7	1	0
RICHMOND	6,078	12	248	4,080.3	18	0	2	1	15	230	39	178	12	1
WOODS HEIGHTS	774	12	10	1,292.0	2	0	0	0	2	8	1	6	1	0
<b>REYNOLDS COUNTY</b>	<b>6,581</b>		<b>80</b>	<b>1,215.6</b>	<b>12</b>	<b>0</b>	<b>4</b>	<b>0</b>	<b>8</b>	<b>68</b>	<b>52</b>	<b>13</b>	<b>3</b>	<b>0</b>
REYNOLDS CO - RURAL	5,132	12	64	1,247.1	9	0	3	0	6	55	51	2	2	0

**TABLE 6.0.1  
INDEX OFFENSES BY CRIME TYPE  
AND POLITICAL SUBDIVISION  
2004**

Reporting Agency	Population	MOS.	Crime Index		Violent Offenses						Property Offenses					
			Total	Rate/ 100,000	Total	Murder	Rape	Robbery	Agg. Assault	Total	Burglary	Theft	MV Theft	Arson		
BUNKER ELLINGTON	427 1,022	12 12	1 15	234.2 1,467.7	1 2	0 0	1 0	0 0	0 0	0 2	0 0	0 13	0 1	0 11	0 1	0 0
<b>RIPLEY COUNTY</b>	<b>13,781</b>		<b>312</b>	<b>2,264.0</b>	<b>14</b>	<b>0</b>	<b>0</b>	<b>1</b>	<b>13</b>	<b>13</b>	<b>171</b>	<b>298</b>	<b>108</b>	<b>171</b>	<b>17</b>	<b>2</b>
RIPLEY CO - RURAL	11,264	12	204	1,811.1	8	0	0	0	8	8	103	196	81	103	11	1
DONIPHAN	1,909	12	104	5,447.9	6	0	0	1	5	5	66	98	26	66	5	1
NAYLOR	608	12	4	657.9	0	0	0	0	0	0	2	4	1	2	1	0
<b>ST. CHARLES COUNTY</b>	<b>311,531</b>		<b>7,668</b>	<b>2,461.4</b>	<b>562</b>	<b>4</b>	<b>41</b>	<b>79</b>	<b>438</b>	<b>438</b>	<b>5,701</b>	<b>7,106</b>	<b>979</b>	<b>5,701</b>	<b>370</b>	<b>56</b>
ST. CHARLES CO - RURAL	106,019	12	1,737	1,638.4	219	0	11	13	195	195	1,117	1,518	303	1,117	84	14
ST. CHARLES CO PARK RANGER	0	11	0	0	0	0	0	0	0	0	0	0	0	0	0	0
ST. PETERS PARK RANGERS	0	11	15	0	0	0	0	0	0	0	12	15	0	12	0	3
COTTEVILLE	2,059	12	41	1,991.3	4	0	0	0	4	4	35	37	2	35	0	0
FORISTELL	333	12	63	18,918.9	4	0	0	0	4	4	56	59	3	56	0	0
LAKE ST. LOUIS	12,261	12	193	1,574.1	7	0	2	2	3	3	145	186	27	145	13	1
NEW MELLE	279	12	9	3,225.8	0	0	0	0	0	0	2	9	4	2	3	0
O'FALLON	63,677	12	1,803	2,831.5	56	0	5	4	47	47	1,536	1,747	176	1,536	29	6
ST. CHARLES	61,253	12	1,882	3,072.5	142	2	8	37	95	95	1,252	1,740	314	1,252	153	21
ST. PETERS	53,397	12	1,515	2,837.2	101	1	11	18	71	71	1,226	1,414	112	1,226	69	7
WENTZVILLE	12,253	12	410	3,346.1	29	1	4	5	19	19	320	381	38	320	19	4
<b>ST. CLAIR COUNTY</b>	<b>9,679</b>		<b>315</b>	<b>3,254.5</b>	<b>19</b>	<b>1</b>	<b>3</b>	<b>0</b>	<b>15</b>	<b>15</b>	<b>171</b>	<b>296</b>	<b>120</b>	<b>171</b>	<b>4</b>	<b>1</b>
ST. CLAIR CO - RURAL	6,822	12	267	3,913.8	16	1	1	0	14	14	143	251	106	143	2	0
APPLETON CITY	1,309	12	36	2,750.2	1	0	1	0	0	0	20	35	12	20	2	1
LOWRY CITY*	726		-	-	-	-	-	-	-	-	-	-	-	-	-	-
OSCEOLA	822	12	12	1,459.9	2	0	1	0	1	1	8	10	2	8	0	0
<b>ST. FRANCOIS COUNTY</b>	<b>57,929</b>		<b>1,442</b>	<b>2,489.3</b>	<b>128</b>	<b>4</b>	<b>16</b>	<b>8</b>	<b>100</b>	<b>100</b>	<b>1,032</b>	<b>1,314</b>	<b>174</b>	<b>1,032</b>	<b>93</b>	<b>15</b>
ST. FRANCOIS CO - RURAL	22,072	12	371	1,680.9	32	0	4	1	27	27	225	339	68	225	41	5
BISMARCK	1,516	12	6	395.8	0	0	0	0	0	0	1	6	2	1	2	1
BONNE TERRE	4,696	12	89	1,895.2	7	0	3	0	4	4	52	82	15	52	13	2
DESLOGE	4,938	12	241	4,880.5	13	1	3	4	5	5	205	228	21	205	2	0
FARMINGTON	14,335	12	584	4,073.9	69	2	4	3	60	60	438	515	43	438	27	7
IRON MOUNTAIN LAKE	693	12	2	288.6	0	0	0	0	0	0	1	2	1	1	0	0
LEADWOOD	1,145	12	7	611.4	4	0	0	0	4	4	2	3	1	2	0	0
LEADWOOD	212	12	3	1,415.1	0	0	0	0	0	0	2	3	1	2	0	0
MINERAL AREA COLLEGE	0	12	2	0	0	0	0	0	0	0	1	2	1	1	0	0
PARK HILLS	8,322	12	137	1,646.2	3	1	2	0	0	0	105	134	21	105	8	0
<b>ST. LOUIS COUNTY</b>	<b>1,013,123</b>		<b>32,702</b>	<b>3,227.8</b>	<b>2,762</b>	<b>31</b>	<b>179</b>	<b>675</b>	<b>1,877</b>	<b>1,877</b>	<b>22,049</b>	<b>29,940</b>	<b>4,194</b>	<b>22,049</b>	<b>3,530</b>	<b>167</b>
ST. LOUIS CO - RURAL	393,817	12	10,682	2,712.4	981	14	57	224	686	686	7,038	9,701	1,513	7,038	1,073	77
BALLWIN	31,006	12	266	857.9	18	0	2	6	10	10	248	248	35	248	3	3
BELLA VILLA	671	12	7	1,043.2	1	0	0	0	1	1	5	6	1	5	0	0
BELLEFONTAINE NEIGHBORS	10,865	10	464	4,270.6	40	0	2	13	25	25	265	424	51	265	107	1
BELLERIVE ACRES	258	12	3	1,162.8	0	0	0	0	0	0	2	3	1	2	0	0
BEL-NOR	1,550	10	36	2,322.6	2	0	0	0	2	2	34	34	0	34	7	0
BEL-RIDGE	3,011	5	100	3,321.2	14	0	0	7	7	7	48	86	21	48	17	0
BERKELEY	9,867	12	701	7,104.5	96	2	15	17	62	62	364	605	85	364	149	7
BEVERLY HILLS	587	10	19	3,236.8	0	0	0	0	0	0	11	19	3	11	5	0
BRECKENRIDGE HILLS	4,706	12	340	7,224.8	36	0	1	2	33	33	223	304	40	223	39	2

**TABLE 6.0.1  
INDEX OFFENSES BY CRIME TYPE  
AND POLITICAL SUBDIVISION  
2004**

Reporting Agency	Population	MOS.	Crime Index		Violent Offenses						Property Offenses				
			Total	Rate/ 100,000	Total	Murder	Rape	Robbery	Agg. Assault	Total	Burglary	Theft	MV Theft	Arson	
BRENTWOOD	7,519	12	263	3,497.8	13	0	0	3	10	250	29	207	14	0	
BRIDGETON	15,515	12	981	6,322.9	75	0	8	18	49	906	96	691	112	7	
CALVERTON PARK	1,318	12	22	1,669.2	1	0	1	0	0	21	8	7	6	0	
CHARLACK	1,393	12	127	9,117.0	5	0	0	0	5	122	5	111	6	0	
CHESTERFIELD	47,067	11	806	1,712.5	40	3	3	9	25	766	108	633	20	5	
CLARKSON VALLEY	2,638	12	39	1,478.4	3	0	0	0	3	36	8	28	0	0	
CLAYTON	15,974	12	345	2,159.8	14	0	1	5	8	331	31	275	25	0	
COOL VALLEY	1,054	12	106	10,056.9	4	0	0	1	3	102	8	81	13	0	
COUNTRY CLUB HILLS	1,351	12	58	4,293.1	5	0	1	2	2	53	14	19	20	0	
CRESTWOOD	11,831	12	624	5,274.3	16	0	1	5	10	608	19	568	20	1	
CREVE COEUR	16,718	12	296	1,770.5	17	0	2	3	12	279	39	218	22	0	
DELLWOOD	5,144	12	134	2,605.0	24	0	1	9	14	110	17	63	30	0	
DES PERES	8,628	12	405	4,694.0	7	0	0	6	1	398	43	354	1	0	
EDMUNDSON	821	12	99	12,058.5	8	0	0	0	8	91	11	53	27	0	
ELLISVILLE	9,255	12	87	940.0	6	0	0	1	5	81	17	55	8	1	
EUREKA	8,575	12	300	3,498.5	16	0	3	0	13	284	22	246	15	1	
FERGUSON	21,907	12	1,356	6,189.8	87	1	8	31	47	1,269	209	817	242	1	
FLORDELL HILLS	908	12	68	7,489.0	17	0	2	1	14	51	12	26	12	1	
FLORISSANT	51,018	12	1,118	2,191.4	65	0	5	37	23	1,053	152	795	106	0	
FRONTENAC	3,502	12	67	1,913.2	10	0	0	0	10	57	4	50	3	0	
GLENDALE	5,674	12	45	793.1	9	0	0	0	9	36	8	18	9	1	
GLEN ECHO PARK*	163		-		-	-	-	-	-	-	-	-	-	-	
GREENDALE	719	11	17	2,364.4	1	0	0	0	1	16	3	11	2	0	
HAZELWOOD	25,848	12	1,100	4,255.6	118	0	6	18	94	982	159	704	114	5	
HILLSDALE	1,436	12	14	974.9	12	2	1	1	8	2	2	0	0	0	
JENNINGS	15,160	12	1,244	8,205.8	154	5	13	38	98	1,090	224	574	276	16	
KIRKWOOD	27,294	12	865	3,169.2	83	0	7	11	65	782	61	678	33	10	
LADUE	8,359	12	173	2,069.6	12	0	0	3	9	161	30	125	6	0	
LAKESHIRE	1,347	12	13	965.1	0	0	0	0	0	13	0	11	2	0	
MANCHESTER	19,106	12	261	1,366.1	11	0	1	6	4	250	24	213	13	0	
MAPLEWOOD	8,972	12	367	4,090.5	34	0	1	12	21	333	33	265	30	5	
MARYLAND HEIGHTS	25,583	12	942	3,682.1	31	1	9	8	13	911	127	703	76	5	
MOLINE ACRES	2,606	9	131	5,026.9	13	0	1	3	9	118	24	65	29	0	
NORMANDY	5,139	11	301	5,857.2	28	0	1	6	21	273	40	161	72	0	
NORTHWOODS	4,542	12	106	2,333.8	9	0	1	3	5	97	25	30	41	1	
OAKLAND	1,537	12	40	2,602.5	4	0	0	0	4	36	3	31	2	0	
OLIVETTE	7,508	12	213	2,837.0	39	0	1	5	33	174	36	116	21	1	
OVERLAND	16,438	12	761	4,629.5	51	0	4	17	30	710	72	591	47	0	
PAGEDALE	3,502	12	286	8,166.8	57	1	2	9	45	229	45	145	39	0	
PASADENA PARK	477	11	15	3,144.7	0	0	0	0	0	15	2	10	3	0	
PINE LAWN	4,143	8	285	6,879.1	59	1	0	5	53	226	69	128	29	0	
RICHMOND HEIGHTS	9,438	12	724	7,671.1	25	0	2	12	11	699	30	630	37	2	
RIVERVIEW	3,064	12	140	4,569.2	23	0	0	6	17	117	31	60	26	0	
ROCK HILL	4,765	12	92	1,930.7	3	0	0	1	2	89	11	68	9	1	
ST. ANN	13,408	10	789	5,884.5	73	0	6	8	59	716	48	599	69	0	
ST. GEORGE	1,260	7	5	396.8	0	0	0	0	0	5	0	2	2	1	
ST. JOHN	6,704	12	236	3,520.3	21	0	0	5	16	215	26	144	44	1	
SHREWSBURY	6,509	12	128	1,966.5	3	0	0	1	2	125	18	98	9	0	
SUNSET HILLS	8,367	12	325	3,884.3	17	0	0	0	10	308	29	256	23	0	
TOWN AND COUNTRY	10,882	12	188	1,727.6	19	0	0	1	18	169	8	155	5	1	

**TABLE 6.0.1  
INDEX OFFENSES BY CRIME TYPE  
AND POLITICAL SUBDIVISION  
2004**

Reporting Agency	Population	MOS.	Crime Index		Violent Offenses						Property Offenses				
			Total	Rate/ 100,000	Total	Murder	Rape	Robbery	Agg. Assault	Total	Burglary	Theft	MV Theft	Arson	
UNIVERSITY CITY	37,757	12	1,695	4,489.2	135	0	6	56	73	1,560	246	1,112	201	1	
VELDA CITY	1,576	12	44	2,791.9	6	0	0	0	6	38	12	18	8	0	
VELDA VILLAGE HILLS	1,078	6	8	742.1	0	0	0	0	0	8	3	2	2	1	
VINITA PARK	1,871	12	80	4,275.8	16	0	0	5	11	64	16	34	14	0	
WARSON WOODS	1,942	12	26	1,338.8	2	0	0	1	1	24	1	23	0	0	
WEBSTER GROVES	23,164	12	260	1,122.4	22	0	0	8	14	238	39	178	20	1	
WELLSTON	2,389	10	248	10,380.9	34	1	2	13	18	214	27	161	21	5	
WESTWOOD	292	12	2	684.9	0	0	0	0	0	2	1	1	0	0	
UPLANDS PARK	455	11	9	1,978.0	4	0	0	0	4	5	1	0	4	0	
WOODSON TERRACE	4,175	12	160	3,832.3	7	0	1	4	2	153	20	68	64	1	
LAMBERT INTL. AIRPORT	0	3	59	0	0	0	0	0	0	59	0	57	2	0	
MERAMEC COLLEGE	0	12	23	0	1	0	0	0	1	22	0	22	0	0	
UNIV. OF MO - ST. LOUIS	0	11	151	0	3	0	0	1	2	148	17	117	14	0	
WASHINGTON UNIV.	0	12	212	0	2	0	1	1	0	210	21	178	10	1	
<b>STE. GENEVIEVE</b>	<b>18,094</b>		<b>233</b>	<b>1,287.7</b>	<b>19</b>	<b>0</b>	<b>0</b>	<b>3</b>	<b>16</b>	<b>214</b>	<b>55</b>	<b>142</b>	<b>14</b>	<b>3</b>	
STE. GENEVIEVE CO - RURAL	13,257	12	175	1,320.1	16	0	0	2	14	159	46	98	12	3	
STE. GENEVIEVE	4,463	12	49	1,097.9	1	0	0	0	1	48	8	38	2	0	
ST. MARY	374	12	9	2,406.4	2	0	0	1	1	7	1	6	0	0	
<b>SALINE COUNTY</b>	<b>22,887</b>		<b>584</b>	<b>2,551.7</b>	<b>37</b>	<b>0</b>	<b>3</b>	<b>8</b>	<b>26</b>	<b>547</b>	<b>121</b>	<b>404</b>	<b>21</b>	<b>1</b>	
SALINE CO - RURAL	7,100	12	153	2,154.9	18	0	1	2	15	135	36	91	8	0	
BLACKBURN	274	12	0	0.0	0	0	0	0	0	0	0	0	0	0	
MARSHALL	12,017	12	300	2,496.5	11	0	1	6	4	289	60	222	6	1	
SLATER	1,950	12	56	2,871.8	1	0	0	0	1	55	8	42	5	0	
SWEET SPRINGS	1,546	12	75	4,851.2	7	0	1	0	6	68	17	49	2	0	
<b>SCHUYLER COUNTY</b>	<b>4,209</b>		<b>29</b>	<b>689.0</b>	<b>6</b>	<b>0</b>	<b>1</b>	<b>0</b>	<b>5</b>	<b>23</b>	<b>8</b>	<b>8</b>	<b>6</b>	<b>1</b>	
SCHUYLER CO - RURAL	4,209	12	29	689.0	6	0	1	0	5	23	8	8	6	1	
<b>SCOTLAND COUNTY</b>	<b>4,905</b>		<b>51</b>	<b>1,039.8</b>	<b>4</b>	<b>0</b>	<b>0</b>	<b>0</b>	<b>4</b>	<b>47</b>	<b>15</b>	<b>30</b>	<b>2</b>	<b>0</b>	
SCOTLAND CO - RURAL	2,901	12	42	1,447.8	1	0	0	0	1	41	13	28	0	0	
MEMPHIS	2,004	12	9	449.1	3	0	0	0	3	6	2	2	2	0	
<b>SCOTT COUNTY</b>	<b>40,779</b>		<b>1,134</b>	<b>2,780.8</b>	<b>157</b>	<b>3</b>	<b>13</b>	<b>24</b>	<b>117</b>	<b>977</b>	<b>243</b>	<b>665</b>	<b>58</b>	<b>11</b>	
SCOTT CO - RURAL	12,257	12	160	1,305.4	37	3	8	1	25	123	45	65	13	0	
BENTON*	730	12	-	-	-	-	-	-	-	-	-	-	-	-	
CHAFFEE	3,000	12	45	1,500.0	4	0	0	0	4	41	9	30	2	0	
MINER	1,209	12	66	5,459.1	12	0	0	2	10	54	14	36	4	0	
MORLEY*	806	12	-	-	-	-	-	-	-	-	-	-	-	-	
ORAN	1,247	12	3	240.6	0	0	0	0	0	3	0	2	0	0	
SCOTT CITY	4,570	12	17	372.0	4	0	0	1	3	13	9	1	3	0	
SIKESTON	16,960	12	843	4,970.5	100	0	5	20	75	743	165	531	36	11	
<b>SHANNON COUNTY</b>	<b>8,293</b>		<b>88</b>	<b>1,061.1</b>	<b>28</b>	<b>0</b>	<b>0</b>	<b>0</b>	<b>28</b>	<b>60</b>	<b>16</b>	<b>31</b>	<b>9</b>	<b>4</b>	
SHANNON CO - RURAL	5,838	12	62	1,062.0	19	0	0	0	19	43	10	22	7	4	
BIRCH TREE	615	9	2	325.2	0	0	0	0	0	2	2	0	0	0	
EMINENCE	542	5	1	184.5	0	0	0	0	0	1	0	1	0	0	
WINONA	1,298	12	23	1,772.0	9	0	0	0	9	14	4	8	2	0	

**TABLE 6.0.1  
INDEX OFFENSES BY CRIME TYPE  
AND POLITICAL SUBDIVISION  
2004**

Reporting Agency	Population	MOS.	Crime Index		Violent Offenses						Property Offenses					
			Total	Rate/ 100,000	Total	Murder	Rape	Robbery	Agg. Assault	Total	Burglary	Theft	MV Theft	Arson		
<b>SHELBY COUNTY</b>	<b>6,702</b>		<b>73</b>	<b>1,089.2</b>	<b>2</b>	<b>0</b>	<b>2</b>	<b>0</b>	<b>0</b>	<b>0</b>	<b>0</b>	<b>71</b>	<b>23</b>	<b>43</b>	<b>5</b>	<b>0</b>
SHELBY CO - RURAL	3,911	12	60	1,534.1	1	0	1	0	0	0	0	59	19	38	2	0
CLARENCE	900	12	1	111.1	0	0	0	0	0	0	0	1	0	0	1	0
SHELBYNA	1,891	7	12	634.6	1	0	1	0	0	0	0	11	4	5	2	0
<b>STODDARD COUNTY</b>	<b>29,626</b>		<b>593</b>	<b>2,001.6</b>	<b>80</b>	<b>1</b>	<b>5</b>	<b>5</b>	<b>69</b>	<b>5</b>	<b>69</b>	<b>513</b>	<b>153</b>	<b>336</b>	<b>23</b>	<b>1</b>
STODDARD CO - RURAL	16,194	12	219	1,352.4	33	0	1	0	32	0	32	186	94	79	13	0
ADVANCE	1,217	12	17	1,396.9	1	0	0	0	1	0	1	16	2	13	1	0
BERNIE	1,801	12	27	1,499.2	3	1	0	1	1	1	24	2	2	21	1	0
BLOOMFIELD	1,898	12	19	1,001.1	8	0	0	0	8	0	8	11	3	5	3	0
DEXTER	7,374	12	301	4,081.9	34	0	3	4	27	4	27	267	49	212	5	1
PUXICO	1,142	12	10	875.7	1	0	1	0	0	0	0	9	3	6	0	0
<b>STONE COUNTY</b>	<b>29,941</b>		<b>1,220</b>	<b>4,074.7</b>	<b>393</b>	<b>1</b>	<b>12</b>	<b>3</b>	<b>377</b>	<b>3</b>	<b>377</b>	<b>827</b>	<b>264</b>	<b>485</b>	<b>63</b>	<b>15</b>
STONE CO - RURAL	24,147	12	1,058	4,381.5	358	1	9	3	345	3	345	700	256	374	60	10
BRANSON WEST	430	12	84	19,534.9	10	0	1	0	9	0	9	74	2	70	2	0
CRANE	1,418	12	21	1,481.0	14	0	0	0	14	0	14	7	0	5	0	2
GALENA	469	12	2	426.4	0	0	0	0	0	0	0	0	0	0	0	2
KIMBERLING CITY	2,370	12	37	1,561.2	7	0	1	0	6	0	6	30	4	25	1	0
REEDS SPRING	507	10	18	3,550.3	4	0	1	0	3	0	3	14	2	11	0	1
INDIAN POINT*	600		-	-	-	-	-	-	-	-	-	-	-	-	-	-
<b>SULLIVAN COUNTY</b>	<b>7,080</b>		<b>79</b>	<b>1,115.8</b>	<b>23</b>	<b>0</b>	<b>0</b>	<b>1</b>	<b>22</b>	<b>1</b>	<b>22</b>	<b>56</b>	<b>14</b>	<b>34</b>	<b>8</b>	<b>0</b>
SULLIVAN CO - RURAL	5,178	12	30	579.4	8	0	0	1	7	0	7	22	10	7	5	0
MILAN	1,902	12	49	2,576.2	15	0	0	0	15	0	15	34	4	27	3	0
<b>TANEY COUNTY</b>	<b>41,403</b>		<b>1,900</b>	<b>4,589.0</b>	<b>255</b>	<b>3</b>	<b>15</b>	<b>10</b>	<b>227</b>	<b>10</b>	<b>227</b>	<b>1,645</b>	<b>247</b>	<b>1,310</b>	<b>81</b>	<b>7</b>
TANEY CO - RURAL	27,900	12	702	2,516.1	159	3	9	1	146	1	146	543	128	388	25	2
BRANSON	6,231	12	985	15,808.1	87	0	6	9	72	9	72	898	76	784	36	2
FORSYTH	1,659	12	51	3,074.1	2	0	0	0	2	0	2	49	8	37	3	1
HOLLISTER	3,884	12	143	3,681.8	4	0	0	0	4	0	4	139	29	93	16	1
MERRIAM WOODS	1,156	12	6	519.0	0	0	0	0	0	0	0	6	2	2	1	1
ROCKAWAY BEACH	573	12	13	2,268.8	3	0	0	0	3	0	3	10	4	6	0	0
<b>TEXAS COUNTY</b>	<b>24,142</b>		<b>316</b>	<b>1,308.9</b>	<b>23</b>	<b>0</b>	<b>2</b>	<b>1</b>	<b>20</b>	<b>1</b>	<b>20</b>	<b>293</b>	<b>92</b>	<b>178</b>	<b>21</b>	<b>2</b>
TEXAS CO - RURAL	16,940	12	123	726.1	15	0	1	0	14	0	14	108	53	41	13	1
CABOOL	2,120	12	43	2,028.3	1	0	0	1	0	1	0	42	6	34	2	0
HOUSTON	1,969	12	63	3,199.6	2	0	0	0	2	0	2	61	8	53	0	0
LICKING	2,572	12	66	2,566.1	4	0	0	0	4	0	4	62	14	42	5	1
SUMMERSVILLE	541	12	21	3,881.7	1	0	1	0	0	0	0	20	11	8	1	0
<b>VERNON COUNTY</b>	<b>20,283</b>		<b>1,002</b>	<b>4,940.1</b>	<b>102</b>	<b>2</b>	<b>9</b>	<b>7</b>	<b>84</b>	<b>7</b>	<b>84</b>	<b>900</b>	<b>203</b>	<b>607</b>	<b>86</b>	<b>4</b>
VERNON CO - RURAL	11,071	12	349	3,152.4	65	1	4	1	59	1	59	284	84	155	45	0
NEVADA	8,411	12	635	7,549.6	36	0	5	6	25	6	25	599	117	438	40	4
SHELDON	526	12	18	3,422.1	1	1	0	0	0	0	0	17	2	14	1	0
WALKER*	275		-	-	-	-	-	-	-	-	-	-	-	-	-	-
<b>WARREN COUNTY</b>	<b>26,862</b>		<b>716</b>	<b>2,665.5</b>	<b>93</b>	<b>3</b>	<b>1</b>	<b>10</b>	<b>79</b>	<b>10</b>	<b>79</b>	<b>623</b>	<b>102</b>	<b>486</b>	<b>31</b>	<b>4</b>
WARREN CO - RURAL	17,644	12	254	1,439.6	68	1	1	4	62	4	62	186	53	110	21	2
MARTHASVILLE	847	12	6	708.4	1	0	0	0	1	0	1	5	2	3	0	0

**TABLE 6.0.1  
INDEX OFFENSES BY CRIME TYPE  
AND POLITICAL SUBDIVISION  
2004**

Reporting Agency	Population	MOS.	Crime Index		Violent Offenses						Property Offenses					
			Total	Rate/ 100,000	Total	Murder	Rape	Robbery	Agg. Assault	Total	Burglary	Theft	MV Theft	Arson		
TRUESDLE	414	12	6	1,449.3	1	0	0	0	0	0	1	5	1	4	0	0
WARRENTON	6,016	12	356	5,917.6	12	0	0	6	6	6	6	344	34	301	7	2
WRIGHT CITY	1,941	12	94	4,842.9	11	2	0	0	0	9	9	83	12	68	3	0
<b>WASHINGTON COUNTY</b>	<b>23,884</b>		<b>342</b>	<b>1,431.9</b>	<b>46</b>	<b>1</b>	<b>3</b>	<b>0</b>	<b>42</b>	<b>42</b>	<b>42</b>	<b>296</b>	<b>39</b>	<b>226</b>	<b>30</b>	<b>1</b>
WASHINGTON CO - RURAL	20,757	12	238	1,146.6	32	1	3	0	28	28	28	206	33	146	26	1
IRONDALE	440	7	1	227.3	0	0	0	0	0	0	0	1	1	0	0	0
POTOSI	2,687	12	103	3,833.3	14	0	0	0	14	14	14	89	5	80	4	0
<b>WAYNE COUNTY</b>	<b>13,090</b>		<b>281</b>	<b>2,146.7</b>	<b>38</b>	<b>2</b>	<b>1</b>	<b>0</b>	<b>35</b>	<b>35</b>	<b>35</b>	<b>243</b>	<b>78</b>	<b>145</b>	<b>17</b>	<b>3</b>
WAYNE CO - RURAL	10,764	12	223	2,071.7	32	2	1	0	29	29	29	191	69	105	14	3
PIEDMONT	1,956	12	58	2,965.2	6	0	0	0	6	6	6	52	9	40	3	0
WILLIAMSVILLE*	370		-	-	-	-	-	-	-	-	-	-	-	-	-	-
<b>WEBSTER COUNTY</b>	<b>33,124</b>		<b>788</b>	<b>2,378.9</b>	<b>116</b>	<b>1</b>	<b>2</b>	<b>3</b>	<b>110</b>	<b>110</b>	<b>110</b>	<b>672</b>	<b>169</b>	<b>470</b>	<b>32</b>	<b>1</b>
WEBSTER CO - RURAL	22,464	12	409	1,820.7	69	0	1	1	67	67	67	340	119	198	22	1
FORDLAND	720	12	10	1,388.9	4	0	0	0	4	4	4	6	0	6	0	0
MARSHFIELD	6,291	12	201	3,195.0	20	1	0	2	17	17	17	181	34	141	6	0
ROGERSVILLE	1,744	12	88	5,045.9	17	0	0	0	17	17	17	71	7	62	2	0
SEYMOUR	1,905	12	80	4,199.5	6	0	1	0	5	5	5	74	9	63	2	0
<b>WORTH COUNTY</b>	<b>2,270</b>		<b>17</b>	<b>748.9</b>	<b>6</b>	<b>0</b>	<b>0</b>	<b>4</b>	<b>2</b>	<b>2</b>	<b>2</b>	<b>11</b>	<b>6</b>	<b>4</b>	<b>1</b>	<b>0</b>
WORTH CO - RURAL	2,270	12	17	748.9	6	0	0	4	2	2	2	11	6	4	1	0
<b>WRIGHT COUNTY</b>	<b>18,186</b>		<b>327</b>	<b>1,798.1</b>	<b>15</b>	<b>0</b>	<b>0</b>	<b>0</b>	<b>15</b>	<b>15</b>	<b>15</b>	<b>312</b>	<b>58</b>	<b>230</b>	<b>23</b>	<b>1</b>
WRIGHT CO - RURAL	11,106	12	58	522.2	6	0	0	0	6	6	6	52	10	26	15	1
HARTVILLE	602	12	1	166.1	0	0	0	0	0	0	0	1	0	1	0	0
MANSFIELD	1,342	12	36	2,682.6	4	0	0	0	4	4	4	32	10	20	2	0
MOUNTAIN GROVE	4,563	12	211	4,624.2	3	0	0	0	3	3	3	208	28	174	6	0
NORWOOD	573	12	21	3,664.9	2	0	0	0	2	2	2	19	10	9	0	0
<b>ST. LOUIS CITY</b>	<b>332,223</b>	<b>12</b>	<b>46,278</b>	<b>13,929.8</b>	<b>6,898</b>	<b>114</b>	<b>111</b>	<b>2,632</b>	<b>4,041</b>	<b>4,041</b>	<b>4,041</b>	<b>39,380</b>	<b>6,300</b>	<b>23,592</b>	<b>8,912</b>	<b>576</b>
<b>Total</b>	<b>5,704,484</b>	<b>-</b>	<b>251,976</b>	<b>4,417.2</b>	<b>28,016</b>	<b>364</b>	<b>1,469</b>	<b>6,566</b>	<b>19,597</b>	<b>19,597</b>	<b>19,597</b>	<b>223,960</b>	<b>39,985</b>	<b>156,433</b>	<b>25,655</b>	<b>1,887</b>

\*With the exception of Southwest MO State University which reports through the Springfield Police Department, law enforcement agency reports through county sheriff's office.

\*\*Jasco Metro include the cities of Alba and Orongo.

**TABLE 6.0.2  
INDEX ARRESTS BY CRIME TYPE  
AND POLITICAL SUBDIVISION  
2004**

Reporting Agency	Population	MOS	Crime Index		Arrests - Violent Index Offenses				Arrests - Property Index Offenses				Total Part 2 Arrests
			Total	Total Part 1 Arrests	Murder	Rape	Robbery	Agg Assault	Burglary	Theft	MV Theft	Arson	
<b>ADAIR COUNTY</b>	<b>24,790</b>	-	<b>829</b>	<b>148</b>	<b>1</b>	-	<b>2</b>	<b>28</b>	<b>13</b>	<b>96</b>	<b>8</b>	-	<b>681</b>
ADAIR CO - RURAL	7,633	12	134	18	1	-	-	8	1	4	4	-	116
KIRKSVILLE	17,157	12	646	129	-	-	2	20	12	91	4	-	517
TRUMAN STATE UNIV.	0	12	49	1	-	-	-	-	-	1	-	-	48
<b>ANDREW COUNTY</b>	<b>16,813</b>	-	<b>259</b>	<b>16</b>	-	-	-	<b>2</b>	-	<b>11</b>	<b>3</b>	-	<b>243</b>
ANDREW CO - RURAL	10,034	12	190	8	-	-	-	-	-	5	3	-	182
COUNTRY CLUB	1,892	1	1	1	-	-	-	-	-	1	-	-	-
SAVANNAH	4,887	12	68	7	-	-	-	2	-	5	-	-	61
<b>ATCHISON COUNTY</b>	<b>6,286</b>	-	<b>107</b>	<b>13</b>	-	-	-	<b>10</b>	<b>2</b>	-	<b>1</b>	-	<b>94</b>
ATCHISON CO - RURAL	3,044	12	62	11	-	-	-	9	1	-	1	-	51
ROCK PORT	1,359	10	12	1	-	-	-	-	1	-	-	-	11
TARKIO	1,883	12	33	1	-	-	-	1	-	-	-	-	32
<b>AUDRAIN COUNTY</b>	<b>25,716</b>	-	<b>1,055</b>	<b>180</b>	<b>3</b>	<b>1</b>	-	<b>29</b>	<b>34</b>	<b>103</b>	<b>7</b>	<b>3</b>	<b>875</b>
AUDRAIN CO - RURAL	9,940	12	615	89	1	-	-	6	23	54	2	3	526
FARBER*	399	-	-	-	-	-	-	-	-	-	-	-	-
MARTINSBURG	324	12	26	1	-	-	-	1	-	-	-	-	25
MEXICO	10,956	12	264	66	2	-	-	17	8	37	2	-	198
VANDALIA	4,097	12	150	24	-	1	-	5	3	12	3	-	126
<b>BARRY COUNTY</b>	<b>34,629</b>	-	<b>1,367</b>	<b>254</b>	-	<b>4</b>	-	<b>12</b>	<b>76</b>	<b>147</b>	<b>4</b>	<b>11</b>	<b>1,113</b>
BARRY CO - RURAL	19,583	12	648	79	-	1	-	2	38	32	-	6	569
BUTTERFIELD*	405	-	-	-	-	-	-	-	-	-	-	-	-
CASSVILLE	3,012	12	195	46	-	-	-	4	13	26	3	-	149
EXETER	715	12	35	4	-	-	-	2	2	-	-	-	31
MONETT	7,735	12	414	123	-	3	-	3	23	89	-	5	291
PURDY*	1,110	-	-	-	-	-	-	-	-	-	-	-	-
SELIGMAN	897	12	18	1	-	-	-	-	-	-	1	-	17
WASHBURN	455	9	57	1	-	-	-	1	-	-	-	-	56
WHEATON*	717	-	-	-	-	-	-	-	-	-	-	-	-
<b>BARTON COUNTY</b>	<b>12,999</b>	-	<b>355</b>	<b>48</b>	-	<b>1</b>	-	<b>18</b>	<b>11</b>	<b>11</b>	<b>7</b>	-	<b>307</b>
BARTON CO - RURAL	6,738	12	36	8	-	-	-	-	5	-	3	-	28
GOLDEN CITY	915	12	54	5	-	-	-	-	-	3	2	-	49
LAMAR	4,538	12	263	33	-	1	-	18	5	8	1	-	230
LIBERAL	808	2	2	2	-	-	-	-	1	-	1	-	-
<b>BATES COUNTY</b>	<b>16,937</b>	-	<b>605</b>	<b>79</b>	<b>1</b>	-	-	<b>29</b>	<b>10</b>	<b>34</b>	<b>4</b>	<b>1</b>	<b>526</b>
BATES CO - RURAL	9,410	12	94	7	1	-	-	3	2	-	-	1	87
ADRIAN	1,819	12	54	4	-	-	-	1	1	-	2	-	50
BUTLER	4,214	12	280	34	-	-	-	6	1	27	-	-	246
RICH HILL	1,494	12	177	34	-	-	-	19	6	7	2	-	143

**TABLE 6.0.2  
INDEX ARRESTS BY CRIME TYPE  
AND POLITICAL SUBDIVISION  
2004**

Reporting Agency	Population	MOS	Crime Index		Arrests - Violent Index Offenses				Arrests - Property Index Offenses				Total Part 2 Arrests	
			Total	Total Part 1 Arrests	Murder	Rape	Robbery	Agg Assault	Burglary	Theft	MV Theft	Arson		
<b>BENTON COUNTY</b>	<b>18,076</b>	-	<b>620</b>	<b>97</b>	<b>2</b>	-	-	-	<b>27</b>	<b>16</b>	<b>49</b>	<b>3</b>	-	<b>523</b>
BENTON CO - RURAL	13,828	12	396	37	2	-	-	-	13	8	12	2	-	359
COLE CAMP	1,045	12	25	12	-	-	-	-	3	4	5	-	-	13
LINCOLN	1,064	10	17	7	-	-	-	-	4	1	1	1	-	10
WARSAW	2,139	12	182	41	-	-	-	-	7	3	31	-	-	141
<b>BOLLINGER COUNTY</b>	<b>12,318</b>	-	<b>259</b>	<b>35</b>	-	<b>2</b>	-	-	<b>22</b>	<b>4</b>	<b>5</b>	<b>1</b>	<b>1</b>	<b>224</b>
BOLLINGER CO - RURAL	10,813	12	220	26	-	1	-	-	19	4	1	0	1	194
MARBLE HILL	1,505	12	39	9	-	1	-	-	3	-	4	1	-	30
<b>BOONE COUNTY</b>	<b>141,122</b>	-	<b>11,667</b>	<b>1,736</b>	<b>3</b>	<b>10</b>	<b>90</b>	<b>386</b>	<b>177</b>	<b>985</b>	<b>79</b>	<b>6</b>	<b>6</b>	<b>9,931</b>
BOONE CO - RURAL	44,657	12	2,549	356	-	2	10	203	46	80	14	1	1	2,193
ASHLAND	2,234	12	128	13	-	-	-	5	2	6	-	-	-	115
CENTRALIA	3,768	12	287	23	-	-	-	8	3	12	-	-	-	264
COLUMBIA	88,534	12	7,544	1,289	3	7	79	167	116	849	64	4	4	6,255
HALLSVILLE	988	12	80	2	-	-	-	-	1	1	1	-	-	78
STURGEON	941	12	48	12	-	-	-	2	3	7	-	-	-	36
UNIV. OF MO - COLUMBIA	0	12	1,031	41	-	1	1	1	6	31	-	-	1	990
<b>BUCHANAN COUNTY</b>	<b>84,909</b>	-	<b>5,210</b>	<b>724</b>	<b>6</b>	<b>8</b>	<b>8</b>	<b>31</b>	<b>61</b>	<b>548</b>	<b>59</b>	<b>3</b>	<b>3</b>	<b>4,486</b>
BUCHANAN CO - RURAL	11,988	12	255	26	3	2	-	1	8	9	3	-	-	229
EASTON*	258	-	-	-	-	-	-	-	-	-	-	-	-	-
ST. JOSEPH	72,663	12	4,933	697	3	6	8	30	52	539	56	3	3	4,236
MO. WESTERN STATE COLLEGE	0	12	22	1	-	-	-	-	1	-	-	-	-	21
<b>BUTLER COUNTY</b>	<b>40,854</b>	-	<b>2,802</b>	<b>497</b>	<b>2</b>	-	<b>19</b>	<b>39</b>	<b>32</b>	<b>387</b>	<b>14</b>	<b>4</b>	<b>4</b>	<b>2,305</b>
BUTLER CO - RURAL	23,797	12	283	23	1	-	2	13	2	1	4	-	-	260
POPLAR BLUFF	16,583	12	2,519	474	1	-	17	26	30	386	10	4	4	2,045
QULIN*	474	-	-	-	-	-	-	-	-	-	-	-	-	-
<b>CALDWELL COUNTY</b>	<b>9,159</b>	-	<b>148</b>	<b>18</b>	-	-	-	<b>4</b>	<b>5</b>	<b>5</b>	<b>3</b>	<b>1</b>	<b>1</b>	<b>130</b>
CALDWELL CO - RURAL	5,792	12	77	5	-	-	-	-	-	2	3	-	-	72
BRAYMER	951	7	8	3	-	-	-	1	-	1	-	1	1	5
HAMILTON	1,820	12	52	5	-	-	-	2	1	2	-	-	-	47
POLO	596	6	11	5	-	-	-	1	4	-	-	-	-	6
<b>CALLAWAY COUNTY</b>	<b>42,225</b>	-	<b>1,829</b>	<b>283</b>	<b>1</b>	<b>1</b>	<b>7</b>	<b>37</b>	<b>52</b>	<b>166</b>	<b>19</b>	-	-	<b>1,546</b>
CALLAWAY CO - RURAL	24,953	12	510	72	1	-	-	6	32	26	7	-	-	438
AUXVASSE	923	12	40	1	-	-	-	-	-	-	-	-	-	39
FULTON	12,315	12	1,082	176	-	1	5	7	19	134	10	-	-	906
HOLTS SUMMIT	3,196	12	179	34	-	-	2	23	1	6	2	-	-	145
MOKANE	192	1	2	-	-	-	-	-	-	-	-	-	-	2
NEW BLOOMFIELD	646	3	16	-	-	-	-	-	-	-	-	-	-	16
<b>CAMDEN COUNTY</b>	<b>38,302</b>	-	<b>1,956</b>	<b>229</b>	<b>4</b>	<b>1</b>	<b>4</b>	<b>23</b>	<b>32</b>	<b>156</b>	<b>7</b>	<b>2</b>	<b>2</b>	<b>1,727</b>
CAMDEN CO - RURAL	30,737	12	1,088	71	4	1	1	16	25	21	2	1	1	1,017
CAMDENTON	2,949	12	420	69	-	-	-	-	5	59	4	-	-	351



**TABLE 6.0.2  
INDEX ARRESTS BY CRIME TYPE  
AND POLITICAL SUBDIVISION  
2004**

Reporting Agency	Population	MOS	Crime Index		Arrests - Violent Index Offenses				Arrests - Property Index Offenses				Total Part 2 Arrests
			Total	Total Part 1 Arrests	Murder	Rape	Robbery	Agg Assault	Burglary	Theft	MV Theft	Arson	
LINN CREEK	288	12	67	5	-	-	-	-	1	4	-	-	62
OSAGE BEACH	3,949	12	372	83	-	-	2	7	1	72	1	-	289
SUNRISE BEACH	379	6	9	1	-	-	-	-	-	-	-	1	8
<b>CAPE GIRARDEAU COUNTY</b>	<b>69,876</b>	-	<b>4,296</b>	<b>695</b>	<b>1</b>	<b>5</b>	<b>22</b>	<b>151</b>	<b>92</b>	<b>403</b>	<b>20</b>	<b>1</b>	<b>3,601</b>
CAPE GIRARDEAU CO - RURAL	21,658	12	557	147	-	2	-	68	35	36	6	-	410
CAPE GIRARDEAU	35,741	12	3,253	497	1	3	20	75	48	338	11	1	2,756
JACKSON	12,477	12	457	46	-	-	2	8	8	25	3	-	411
SOUTHEAST MO STATE UNIV	0	12	29	5	-	-	-	-	1	4	-	-	24
<b>CARROLL COUNTY</b>	<b>10,149</b>	-	<b>87</b>	<b>13</b>	-	-	-	<b>11</b>	<b>2</b>	-	-	-	<b>74</b>
CARROLL CO - RURAL	4,843	12	75	10	-	-	-	9	1	-	-	-	65
BOSWORTH*	382	-	-	-	-	-	-	-	-	-	-	-	-
CARROLLTON	4,010	9	10	2	-	-	-	1	1	-	-	-	8
DE WITT*	119	-	-	-	-	-	-	-	-	-	-	-	-
NORBORNE	795	2	2	1	-	-	-	1	-	-	-	-	1
<b>CARTER COUNTY</b>	<b>5,974</b>	-	<b>289</b>	<b>31</b>	<b>1</b>	-	-	<b>3</b>	<b>4</b>	<b>19</b>	<b>2</b>	<b>2</b>	<b>258</b>
CARTER CO - RURAL	4,904	12	249	22	1	-	-	1	4	12	2	2	227
GRANDIN*	237	-	-	-	-	-	-	-	-	-	-	-	-
VAN BUREN	833	12	40	9	-	-	-	2	-	7	-	-	31
<b>CASS COUNTY</b>	<b>88,716</b>	-	<b>4,963</b>	<b>522</b>	<b>2</b>	<b>9</b>	<b>5</b>	<b>60</b>	<b>42</b>	<b>373</b>	<b>27</b>	<b>4</b>	<b>4,441</b>
CASS CO - RURAL	26,549	12	454	46	-	3	2	21	14	4	2	-	408
ARCHIE	899	12	52	3	-	-	-	-	2	1	-	-	49
BELTON	23,575	12	2,575	178	1	4	1	10	4	137	19	2	2,397
CLEVELAND	636	2	7	7	-	-	-	-	4	-	-	-	7
CREIGHTON*	336	7	9	1	-	-	-	-	1	-	-	-	8
DREXEL	1,098	12	42	4	-	-	-	-	1	2	1	-	38
EAST LYNNE*	304	-	-	-	-	-	-	-	-	-	-	-	-
FREEMAN	547	3	3	3	-	-	-	1	1	-	1	-	-
GARDEN CITY	1,627	12	43	2	-	-	-	2	-	-	-	-	41
HARRISONVILLE	9,418	12	691	120	-	2	2	18	1	95	1	1	571
LAKE WINNEBAGO	999	12	22	3	-	-	-	1	-	1	1	1	19
PECULIAR	3,331	12	395	56	-	-	-	3	6	45	1	1	339
PLEASANT HILL	6,176	12	332	24	1	-	-	4	2	16	1	-	308
RAYMORE	13,221	12	338	82	-	-	-	-	10	72	-	-	256
<b>CEDAR COUNTY</b>	<b>13,838</b>	-	<b>614</b>	<b>169</b>	-	<b>1</b>	<b>4</b>	<b>14</b>	<b>44</b>	<b>98</b>	<b>7</b>	<b>1</b>	<b>445</b>
CEDAR CO - RURAL	8,123	12	307	78	-	-	-	2	27	45	4	-	229
EL DORADO SPRINGS	3,761	12	307	91	-	1	4	12	17	53	3	1	216
STOCKTON*	1,954	-	-	-	-	-	-	-	-	-	-	-	-
<b>CHARITON COUNTY</b>	<b>8,251</b>	-	<b>158</b>	<b>23</b>	<b>4</b>	-	-	<b>6</b>	<b>2</b>	<b>11</b>	-	-	<b>135</b>
CHARITON CO - RURAL	5,158	12	68	8	4	-	-	-	-	4	-	-	60
BRUNSWICK	907	1	1	-	-	-	-	-	-	-	-	-	1
KEYTESVILLE	523	1	1	-	-	-	-	-	-	-	-	-	1

**TABLE 6.0.2  
INDEX ARRESTS BY CRIME TYPE  
AND POLITICAL SUBDIVISION  
2004**

Reporting Agency	Population	MOS	Crime Index		Arrests - Violent Index Offenses				Arrests - Property Index Offenses				Total Part 2 Arrests	
			Total	Total Part 1 Arrests	Murder	Rape	Robbery	Agg Assault	Burglary	Theft	MV Theft	Arson		
SALISBURY	1,663	12	88	15	-	-	-	-	6	2	7	-	-	73
<b>CHRISTIAN COUNTY</b>	<b>61,571</b>	-	<b>1,883</b>	<b>241</b>	-	<b>7</b>	<b>4</b>	<b>28</b>	<b>34</b>	<b>155</b>	<b>9</b>	<b>4</b>	<b>4</b>	<b>1,642</b>
CHRISTIAN CO - RURAL	30,149	12	572	59	-	5	-	12	17	20	2	-	-	513
BILLINGS	1,137	12	30	2	-	-	-	1	1	-	-	-	-	28
CLEVER	1,176	5	8	2	-	-	-	-	-	2	-	-	-	6
HIGHLANDVILLE	926	7	9	-	-	-	-	-	-	-	-	-	-	9
NIXA	13,906	12	736	87	-	-	1	6	7	72	1	-	-	649
OZARK	13,070	12	514	87	-	1	3	8	9	60	6	-	-	427
SPARTA	1,207	12	14	4	-	1	-	1	-	1	-	1	-	10
<b>CLARK COUNTY</b>	<b>7,420</b>	-	<b>187</b>	<b>33</b>	-	<b>2</b>	-	<b>15</b>	<b>9</b>	<b>3</b>	<b>3</b>	<b>1</b>	<b>1</b>	<b>154</b>
CLARK CO - RURAL	5,202	12	148	24	-	2	-	11	8	1	2	-	-	124
KAHOKA	2,218	12	39	9	-	-	-	4	1	2	1	-	-	30
<b>CLAY COUNTY</b>	<b>105,942</b>	-	<b>6,531</b>	<b>710</b>	<b>3</b>	<b>6</b>	<b>15</b>	<b>120</b>	<b>65</b>	<b>443</b>	<b>40</b>	<b>18</b>	<b>18</b>	<b>5,821</b>
CLAY CO - RURAL	16,797	12	590	65	-	-	-	32	9	19	4	-	-	525
CLAY COUNTY PARKS	0	2	3	-	-	-	-	-	-	-	-	-	-	3
CLAYCOMO	1,272	12	517	8	-	-	-	1	2	5	-	-	-	509
EXCELSIOR SPRINGS	11,226	12	785	160	2	-	2	17	25	98	9	7	-	625
GLADSTONE	27,089	12	2,559	201	-	1	8	20	8	145	14	5	-	2,358
KEARNEY	6,573	12	246	40	-	1	4	4	2	28	4	1	-	206
LIBERTY	27,982	12	723	99	-	2	2	12	2	71	6	4	-	624
MOSBY	244	12	60	7	-	-	-	-	1	6	-	-	-	53
NORTH KANSAS CITY	4,728	12	510	68	-	1	3	10	5	47	2	-	-	442
OAKVIEW VILLAGE	387	12	76	8	-	-	-	1	5	2	2	-	-	68
PLEASANT VALLEY	3,390	12	185	34	1	-	-	22	2	8	1	-	-	151
RANDOLPH	48	12	75	5	-	-	-	-	2	3	-	-	-	70
SMITHVILLE	6,206	12	202	15	-	1	-	1	2	11	-	-	-	187
<b>CLINTON COUNTY</b>	<b>20,140</b>	-	<b>770</b>	<b>134</b>	-	<b>3</b>	-	<b>43</b>	<b>25</b>	<b>45</b>	<b>14</b>	<b>4</b>	<b>4</b>	<b>636</b>
CLINTON CO - RURAL	3,228	12	219	34	-	3	-	20	5	2	4	-	-	185
CAMERON	9,908	12	392	59	-	-	-	7	14	35	3	-	-	333
GOWER	1,431	6	9	8	-	-	-	2	1	4	1	-	-	1
HOLT	435	12	28	7	-	-	-	3	1	2	1	-	-	21
LATHROP	2,216	12	29	11	-	-	-	8	1	-	2	-	-	18
PLATTSBURG	2,448	12	93	15	-	-	-	3	3	2	3	4	-	78
TRIMBLE*	474	-	-	-	-	-	-	-	-	-	-	-	-	-
<b>COLE COUNTY</b>	<b>72,454</b>	-	<b>2,572</b>	<b>499</b>	<b>1</b>	<b>3</b>	<b>18</b>	<b>72</b>	<b>51</b>	<b>325</b>	<b>22</b>	<b>7</b>	<b>7</b>	<b>2,073</b>
COLE CO - RURAL	34,904	12	456	68	-	1	-	13	23	24	7	-	-	388
JEFFERSON CITY	37,550	12	2,114	431	1	2	18	59	28	301	15	7	-	1,683
LINCOLN UNIV.	0	2	2	-	-	-	-	-	-	-	-	-	-	2
MO CAPITOL POLICE	0	-	-	-	-	-	-	-	-	-	-	-	-	-
<b>COOPER COUNTY</b>	<b>17,009</b>	-	<b>1,523</b>	<b>223</b>	-	-	<b>2</b>	<b>26</b>	<b>17</b>	<b>166</b>	<b>10</b>	<b>2</b>	<b>2</b>	<b>1,300</b>
COOPER CO - RURAL	6,813	12	254	33	-	-	1	2	2	23	5	-	-	221

**TABLE 6.0.2  
INDEX ARRESTS BY CRIME TYPE  
AND POLITICAL SUBDIVISION  
2004**

Reporting Agency	Population	MOS	Crime Index		Arrests - Violent Index Offenses				Arrests - Property Index Offenses				Total Part 2 Arrests
			Total	Total Part 1 Arrests	Murder	Rape	Robbery	Agg Assault	Burglary	Theft	MV Theft	Arson	
BOONVILLE	8,399	12	1,213	181	-	-	1	20	15	140	3	2	1,032
BUNCETON*	354	-	-	-	-	-	-	-	-	-	-	-	-
OTTERVILLE*	483	-	-	-	-	-	-	-	-	-	-	-	-
PILOT GROVE	735	12	56	9	-	-	-	4	-	3	2	-	47
PRAIRIE HOME*	225	-	-	-	-	-	-	-	-	-	-	-	-
<b>CRAWFORD COUNTY</b>	<b>23,513</b>	<b>-</b>	<b>3,132</b>	<b>327</b>	<b>1</b>	<b>4</b>	<b>6</b>	<b>70</b>	<b>40</b>	<b>192</b>	<b>12</b>	<b>2</b>	<b>2,805</b>
CRAWFORD CO - RURAL	10,851	12	1,533	74	1	2	1	13	22	30	5	-	1,459
BOURBON	1,380	12	352	49	-	-	-	24	-	23	2	-	303
CUBA	3,351	12	673	129	-	1	5	21	12	83	5	2	544
STEEELVILLE	1,445	12	45	12	-	1	-	8	-	3	-	-	33
SULLIVAN	6,486	12	529	63	-	-	-	4	6	53	-	-	466
<b>DADE COUNTY</b>	<b>7,845</b>	<b>-</b>	<b>165</b>	<b>31</b>	<b>-</b>	<b>2</b>	<b>-</b>	<b>8</b>	<b>10</b>	<b>10</b>	<b>1</b>	<b>-</b>	<b>134</b>
DADE CO - RURAL	5,236	12	90	21	-	1	-	6	7	6	1	-	69
LOCKWOOD	969	12	50	3	-	1	-	1	-	-	-	-	47
EVERTON	321	7	11	4	-	-	-	1	2	1	-	-	7
GREENFIELD*	1,319	9	14	3	-	-	-	-	-	3	-	-	11
<b>DALLAS COUNTY</b>	<b>16,113</b>	<b>-</b>	<b>452</b>	<b>57</b>	<b>2</b>	<b>-</b>	<b>-</b>	<b>17</b>	<b>15</b>	<b>21</b>	<b>2</b>	<b>-</b>	<b>395</b>
DALLAS CO - RURAL	12,845	12	230	23	2	-	-	12	5	4	-	-	207
BUFFALO	2,851	12	222	34	-	-	-	5	10	17	2	-	188
URBANA*	417	-	-	-	-	-	-	-	-	-	-	-	-
<b>DAVISS COUNTY</b>	<b>8,004</b>	<b>-</b>	<b>240</b>	<b>27</b>	<b>2</b>	<b>-</b>	<b>2</b>	<b>6</b>	<b>2</b>	<b>6</b>	<b>8</b>	<b>1</b>	<b>213</b>
DAVISS CO - RURAL	6,250	12	236	27	2	-	2	6	2	6	8	1	209
GALLATIN	1,754	3	4	-	-	-	-	-	-	-	-	-	4
<b>DE KALB COUNTY</b>	<b>13,063</b>	<b>-</b>	<b>56</b>	<b>15</b>	<b>-</b>	<b>-</b>	<b>2</b>	<b>3</b>	<b>4</b>	<b>6</b>	<b>-</b>	<b>-</b>	<b>41</b>
DE KALB CO - RURAL	11,903	12	47	10	-	-	2	2	4	2	-	-	37
MAYSVILLE	1,160	7	9	5	-	-	-	1	-	4	-	-	4
<b>DENT COUNTY</b>	<b>14,921</b>	<b>-</b>	<b>710</b>	<b>98</b>	<b>2</b>	<b>2</b>	<b>-</b>	<b>25</b>	<b>16</b>	<b>48</b>	<b>5</b>	<b>-</b>	<b>612</b>
DENT CO - RURAL	10,178	12	179	26	1	1	-	4	14	2	4	-	153
SALEM	4,743	12	531	72	1	1	-	21	2	46	1	-	459
<b>DOUGLAS COUNTY</b>	<b>13,363</b>	<b>-</b>	<b>505</b>	<b>105</b>	<b>-</b>	<b>2</b>	<b>-</b>	<b>42</b>	<b>12</b>	<b>40</b>	<b>9</b>	<b>-</b>	<b>400</b>
DOUGLAS CO - RURAL	10,326	12	286	55	-	2	-	30	9	7	7	-	231
AVA	3,037	12	219	50	-	-	-	12	3	33	2	-	169
<b>DUNKLIN COUNTY</b>	<b>32,654</b>	<b>-</b>	<b>1,507</b>	<b>312</b>	<b>2</b>	<b>4</b>	<b>9</b>	<b>56</b>	<b>30</b>	<b>186</b>	<b>23</b>	<b>2</b>	<b>1,195</b>
DUNKLIN CO - RURAL	9,497	12	279	46	-	-	-	15	4	20	5	2	233
ARBYRD	509	12	17	-	-	-	-	-	-	-	-	-	17
CAMPBELL	1,863	12	55	2	-	-	-	-	1	1	-	-	53
CARDWELL	761	12	21	1	-	1	-	-	-	-	-	-	20
CLARKTON	1,293	12	105	4	-	-	-	-	-	4	-	-	101
HOLCOMB	693	8	11	4	-	-	1	-	3	-	-	-	7

**TABLE 6.0.2  
INDEX ARRESTS BY CRIME TYPE  
AND POLITICAL SUBDIVISION  
2004**

Reporting Agency	Population	MOS	Crime Index		Arrests - Violent Index Offenses				Arrests - Property Index Offenses				Total Part 2 Arrests
			Total	Total Part 1 Arrests	Murder	Rape	Robbery	Agg Assault	Burglary	Theft	MV Theft	Arson	
HORNERSVILLE	675	1	1	-	-	-	-	-	-	-	-	-	1
KENNETT	11,072	12	554	206	1	2	5	35	18	133	12	-	348
MALDEN	4,659	12	382	49	1	1	3	6	4	28	6	-	333
SENATH	1,632	12	82	-	-	-	-	-	-	-	-	-	82
<b>FRANKLIN COUNTY</b>	<b>96,905</b>	-	<b>4,025</b>	<b>567</b>	<b>5</b>	<b>3</b>	<b>4</b>	<b>140</b>	<b>59</b>	<b>319</b>	<b>33</b>	<b>4</b>	<b>3,458</b>
FRANKLIN CO - RURAL	61,641	12	1,844	221	4	1	2	59	36	93	23	3	1,623
GERALD	1,218	12	31	2	-	-	-	-	-	2	-	-	29
NEW HAVEN	1,895	12	66	14	-	-	-	-	4	10	-	-	52
PACIFIC	5,702	12	275	92	-	1	-	44	7	36	3	1	183
ST. CLAIR	4,420	12	307	29	-	-	-	14	4	11	-	-	278
UNION	8,421	12	634	90	1	1	1	10	5	69	3	-	544
WASHINGTON	13,608	12	868	119	-	-	1	13	3	98	4	-	749
<b>GASCONADE COUNTY</b>	<b>15,542</b>	-	<b>420</b>	<b>49</b>	<b>1</b>	<b>1</b>	<b>1</b>	<b>12</b>	<b>6</b>	<b>19</b>	<b>3</b>	<b>6</b>	<b>371</b>
GASCONADE CO - RURAL	9,384	12	154	23	1	1	1	3	2	8	2	5	131
BLAND*	570	12	56	1	-	-	-	1	-	-	-	-	55
HERMANN	2,698	12	176	18	-	-	-	7	3	8	-	-	158
OWENSVILLE	2,519	12	34	7	-	-	-	1	1	3	1	1	27
ROSEBUD*	371	-	-	-	-	-	-	-	-	-	-	-	-
<b>GENTRY COUNTY</b>	<b>6,566</b>	-	<b>173</b>	<b>13</b>	<b>-</b>	<b>2</b>	<b>-</b>	<b>4</b>	<b>-</b>	<b>3</b>	<b>-</b>	<b>4</b>	<b>160</b>
GENTRY CO - RURAL	5,367	12	151	11	-	1	-	3	-	3	-	4	140
STANBERRY	1,199	4	22	2	-	1	-	1	-	-	-	-	20
<b>GREENE COUNTY</b>	<b>245,765</b>	-	<b>15,039</b>	<b>2,686</b>	<b>15</b>	<b>20</b>	<b>95</b>	<b>204</b>	<b>258</b>	<b>1,932</b>	<b>144</b>	<b>18</b>	<b>12,353</b>
GREENE CO - RURAL	74,005	12	5,301	513	8	3	31	2	122	202	136	9	4,788
ASH GROVE	1,446	12	69	9	-	-	-	3	4	2	-	-	60
BATTLEFIELD	2,738	12	76	9	-	-	-	3	2	4	-	-	67
FAIR GROVE	1,260	12	21	2	-	-	-	2	-	-	-	-	19
REPUBLIC	9,680	12	332	73	1	1	1	10	24	35	-	1	259
SPRINGFIELD	150,867	12	8,920	2,027	6	16	63	146	99	1,685	6	6	6,893
STRAFFORD	1,884	12	81	6	-	-	-	-	-	2	2	2	75
SOUTHWEST MO STATE UNIV	0	-	-	-	-	-	-	-	-	-	-	-	-
WALNUT GROVE	632	12	34	5	-	-	-	-	5	-	-	-	29
WILLARD	3,253	12	205	42	-	-	-	38	2	2	-	-	163
<b>GRUNDY COUNTY</b>	<b>10,311</b>	-	<b>470</b>	<b>61</b>	<b>-</b>	<b>1</b>	<b>-</b>	<b>3</b>	<b>14</b>	<b>39</b>	<b>4</b>	<b>-</b>	<b>409</b>
GRUNDY CO - RURAL	4,188	12	208	8	-	-	-	2	4	2	-	-	200
TRENTON	6,123	12	262	53	-	1	-	1	10	37	4	-	209
<b>HARRISON COUNTY</b>	<b>8,828</b>	-	<b>338</b>	<b>44</b>	<b>1</b>	<b>-</b>	<b>1</b>	<b>4</b>	<b>15</b>	<b>18</b>	<b>2</b>	<b>3</b>	<b>294</b>
HARRISON CO - RURAL	5,384	12	199	17	1	-	1	1	6	5	-	3	182
BETHANY	3,065	12	139	27	-	-	-	3	9	13	2	-	112
GILMAN*	379	-	-	-	-	-	-	-	-	-	-	-	-
<b>HENRY COUNTY</b>	<b>22,419</b>	-	<b>563</b>	<b>91</b>	<b>-</b>	<b>1</b>	<b>2</b>	<b>27</b>	<b>9</b>	<b>51</b>	<b>1</b>	<b>-</b>	<b>472</b>

**TABLE 6.0.2  
INDEX ARRESTS BY CRIME TYPE  
AND POLITICAL SUBDIVISION  
2004**

Reporting Agency	Population	MOS	Crime Index		Arrests - Violent Index Offenses				Arrests - Property Index Offenses				Total Part 2 Arrests	
			Total	Total Part 1 Arrests	Murder	Rape	Robbery	Agg Assault	Burglary	Theft	MV Theft	Arson		
HENRY CO - RURAL	8,384	12	199	35	-	-	-	-	21	3	11	-	-	164
CALHOUN*	500	-	-	-	-	-	-	-	-	-	-	-	-	-
CLINTON	9,349	12	170	31	-	-	2	-	1	3	25	-	-	139
DEEPWATER*	502	-	-	-	-	-	-	-	-	-	-	-	-	-
MONTROSE*	426	-	-	-	-	-	-	-	-	-	-	-	-	-
WINDSOR	3,258	12	194	25	1	-	-	-	5	3	15	1	-	169
<b>HICKORY COUNTY</b>	<b>9,005</b>	<b>-</b>	<b>214</b>	<b>50</b>	<b>2</b>	<b>-</b>	<b>-</b>	<b>-</b>	<b>6</b>	<b>23</b>	<b>12</b>	<b>1</b>	<b>6</b>	<b>164</b>
HICKORY CO - RURAL	9,005	12	214	50	2	-	-	-	6	23	12	1	6	164
<b>HOLT COUNTY</b>	<b>5,145</b>	<b>-</b>	<b>144</b>	<b>20</b>	<b>-</b>	<b>-</b>	<b>-</b>	<b>-</b>	<b>5</b>	<b>4</b>	<b>7</b>	<b>3</b>	<b>1</b>	<b>124</b>
HOLT CO - RURAL	3,106	12	131	19	-	-	-	-	5	4	7	3	-	112
MOUND CITY	1,131	7	13	1	-	-	-	-	-	-	-	-	1	12
OREGON*	908	-	-	-	-	-	-	-	-	-	-	-	-	-
<b>HOWARD COUNTY</b>	<b>10,007</b>	<b>-</b>	<b>288</b>	<b>53</b>	<b>-</b>	<b>2</b>	<b>-</b>	<b>-</b>	<b>16</b>	<b>16</b>	<b>17</b>	<b>2</b>	<b>-</b>	<b>235</b>
HOWARD CO - RURAL	4,967	12	115	26	2	-	-	-	8	13	2	1	-	89
FAYETTE	2,724	12	100	19	-	-	-	-	2	3	14	-	-	81
GLASGOW	1,212	12	54	6	-	-	-	-	5	-	1	-	-	48
NEW FRANKLIN	1,104	12	19	2	-	-	-	-	1	-	-	1	-	17
<b>HOWELL COUNTY</b>	<b>37,499</b>	<b>-</b>	<b>1,334</b>	<b>215</b>	<b>3</b>	<b>4</b>	<b>5</b>	<b>33</b>	<b>49</b>	<b>102</b>	<b>7</b>	<b>12</b>	<b>-</b>	<b>1,119</b>
HOWELL CO - RURAL	22,038	12	599	91	1	2	1	22	39	19	5	2	-	508
MOUNTAIN VIEW	2,451	12	145	16	-	-	-	3	3	6	-	3	-	129
WEST PLAINS	10,930	12	470	94	1	1	4	3	7	75	2	1	-	376
WILLOW SPRINGS	2,080	12	120	14	-	1	-	5	-	2	-	6	-	106
<b>IRON COUNTY</b>	<b>10,306</b>	<b>-</b>	<b>297</b>	<b>70</b>	<b>1</b>	<b>2</b>	<b>-</b>	<b>7</b>	<b>26</b>	<b>25</b>	<b>9</b>	<b>-</b>	<b>-</b>	<b>227</b>
IRON CO - RURAL	7,150	12	208	48	1	2	-	6	21	11	7	-	-	160
ANNAPOLIS*	295	1	3	-	-	-	-	-	-	-	-	-	-	3
IRONTON	1,377	12	69	19	-	-	-	1	3	14	1	-	-	50
PILOT KNOB	672	3	5	2	-	-	-	-	2	-	-	-	-	3
VIBURNUM	812	11	12	1	-	-	-	-	0	-	-	1	-	11
<b>JACKSON COUNTY</b>	<b>784,743</b>	<b>-</b>	<b>59,403</b>	<b>10,435</b>	<b>136</b>	<b>171</b>	<b>483</b>	<b>1,382</b>	<b>799</b>	<b>5,831</b>	<b>1,542</b>	<b>91</b>	<b>-</b>	<b>48,968</b>
JACKSON CO - RURAL	20,691	12	746	109	1	-	5	36	33	25	5	4	-	637
JACKSON CO PARK RANGERS	0	12	144	-	-	-	-	-	-	-	-	-	-	144
BLUE SPRINGS	49,398	12	1,407	242	-	-	5	17	19	188	12	1	-	1,165
BUCKNER	2,702	6	10	-	-	-	-	-	-	-	-	-	-	10
GRAIN VALLEY	6,991	12	284	27	-	-	1	6	4	16	-	-	-	257
GRANDVIEW	25,210	12	1,249	172	-	2	12	80	21	32	17	8	-	1,077
GREENWOOD	4,401	12	41	-	-	-	-	-	-	-	-	-	-	41
INDEPENDENCE	112,079	12	7,676	1,838	2	15	35	175	105	1,488	9	9	-	5,838
KANSAS CITY	442,768	12	44,302	7,344	128	153	406	1,008	531	3,602	1,451	65	-	36,958
LAKE LOTAWANA	2,065	12	100	-	-	-	-	-	-	-	-	-	-	100
LAKE TAPAWINGO*	824	-	-	-	-	-	-	-	-	-	-	-	-	-
LEE'S SUMMIT	77,052	12	1,768	329	2	-	13	14	25	264	11	-	-	1,439

**TABLE 6.0.2  
INDEX ARRESTS BY CRIME TYPE  
AND POLITICAL SUBDIVISION  
2004**

Reporting Agency	Population	MOS	Crime Index		Arrests - Violent Index Offenses				Arrests - Property Index Offenses				Total Part 2 Arrests
			Total	Total Part 1 Arrests	Murder	Rape	Robbery	Agg Assault	Burglary	Theft	MV Theft	Arson	
LONE JACK	557	5	6	3	-	-	-	-	2	1	-	-	3
OAK GROVE	6,552	12	284	48	-	-	14	-	4	29	1	-	236
RAYTOWN	29,747	12	1,058	273	3	1	24	-	35	174	29	-	785
SUGAR CREEK	3,706	12	310	43	-	-	7	-	17	9	7	-	267
UNIV. OF MO - KANSAS CITY	0	12	18	7	-	-	1	-	3	3	-	-	11
<b>JASPER COUNTY</b>	<b>108,112</b>	-	<b>9,586</b>	<b>1,210</b>	<b>2</b>	<b>10</b>	<b>43</b>	<b>67</b>	<b>140</b>	<b>887</b>	<b>51</b>	<b>10</b>	<b>8,376</b>
JASPER CO - RURAL	23,774	12	827	107	-	4	5	12	32	49	4	1	720
CARL JUNCTION	5,860	12	314	16	-	1	-	-	-	10	3	2	298
CARTERVILLE	1,895	12	265	11	-	-	-	9	-	2	-	-	254
CARTHAGE	12,892	12	852	125	1	1	2	5	25	88	3	-	727
DUENWEG	1,046	12	52	2	-	-	-	-	2	-	-	-	50
DUQUESNE	1,693	12	200	21	-	1	-	-	11	9	-	-	179
JASCO METRO *	1,947	12	246	9	-	-	1	2	1	3	2	-	237
JASPER	1,034	12	114	3	-	-	-	2	-	-	1	-	111
JOPLIN	46,373	12	5,074	783	1	2	32	29	63	620	30	6	4,291
SARCOXIE	1,347	9	12	5	-	-	-	2	1	-	1	1	7
WEBB CITY	10,251	12	1,630	128	-	1	3	6	5	106	7	-	1,502
<b>JEFFERSON COUNTY</b>	<b>206,786</b>	-	<b>10,275</b>	<b>1,670</b>	<b>3</b>	<b>35</b>	<b>22</b>	<b>533</b>	<b>150</b>	<b>791</b>	<b>130</b>	<b>6</b>	<b>8,605</b>
JEFFERSON CO - RURAL	153,583	12	4,913	877	3	32	4	355	83	317	80	3	4,036
ARNOLD	20,070	12	2,235	376	-	-	6	15	43	284	27	1	1,859
BYRNES MILL	2,614	12	80	4	-	-	-	3	-	-	1	-	76
CRYSTAL CITY	4,421	12	524	68	-	-	3	13	5	45	1	1	456
DE SOTO	6,501	12	538	83	-	1	2	41	6	30	3	-	455
FESTUS	9,938	12	944	146	-	1	7	59	5	66	8	-	798
HERCULANEUM	3,162	12	223	31	-	1	-	1	6	23	-	-	192
HILLSBORO	1,680	12	290	38	-	-	-	23	1	13	1	-	252
KIMMSWICK*	94	-	-	-	-	-	-	-	-	-	-	-	-
OLYMPIAN VILLAGE*	687	-	-	-	-	-	-	-	-	-	-	-	-
PEVELY	4,036	12	528	47	-	-	-	23	1	13	9	1	481
<b>JOHNSON COUNTY</b>	<b>50,262</b>	-	<b>2,674</b>	<b>272</b>	<b>-</b>	<b>5</b>	<b>4</b>	<b>49</b>	<b>40</b>	<b>150</b>	<b>24</b>	<b>-</b>	<b>2,402</b>
JOHNSON CO - RURAL	26,429	12	676	82	-	1	-	29	16	25	11	-	594
CENTRAL MO STATE UNIV.	0	12	187	8	-	-	-	2	-	6	-	-	179
CENTERVIEW*	256	-	-	-	-	-	-	-	-	-	-	-	-
CHILHOWEE*	338	-	-	-	-	-	-	-	-	-	-	-	-
HOLDEN	2,555	12	103	18	-	-	-	5	8	4	1	-	85
KINGSVILLE*	263	-	-	-	-	-	-	-	-	-	-	-	-
KNOB NOSTER	2,652	12	160	13	-	-	-	3	-	10	-	-	147
LA TOUR*	67	-	-	-	-	-	-	-	-	-	-	-	-
LEETON	627	12	48	10	-	-	-	-	2	6	2	-	38
WARRENSBURG	17,075	12	1,500	141	-	4	4	10	14	99	10	-	1,359
<b>KNOX COUNTY</b>	<b>4,311</b>	-	<b>49</b>	<b>13</b>	<b>-</b>	<b>-</b>	<b>-</b>	<b>3</b>	<b>6</b>	<b>3</b>	<b>1</b>	<b>-</b>	<b>36</b>
KNOX CO - RURAL	3,104	12	45	12	-	-	-	3	6	3	-	-	33
EDINA	1,207	3	4	1	-	-	-	-	-	-	-	-	3

**TABLE 6.0.2**  
**INDEX ARRESTS BY CRIME TYPE**  
**AND POLITICAL SUBDIVISION**  
**2004**

Reporting Agency	Population	MOS	Crime Index		Arrests - Violent Index Offenses				Arrests - Property Index Offenses				Total Part 2 Arrests
			Total	Total Part 1 Arrests	Murder	Rape	Robbery	Agg Assault	Burglary	Theft	MV Theft	Arson	
<b>LACLEDE COUNTY</b>	<b>33,326</b>	-	<b>1,313</b>	<b>203</b>	-	<b>3</b>	<b>2</b>	<b>52</b>	<b>21</b>	<b>118</b>	<b>3</b>	<b>4</b>	<b>1,110</b>
LACLEDE CO - RURAL	19,950	12	378	19	-	-	-	9	4	6	-	-	359
CONWAY	748	12	58	5	-	-	-	1	-	4	-	-	53
LEBANON	12,628	12	877	179	-	<b>3</b>	<b>2</b>	<b>42</b>	<b>17</b>	<b>108</b>	<b>3</b>	<b>4</b>	<b>698</b>
<b>LAFAYETTE COUNTY</b>	<b>32,951</b>	-	<b>1,484</b>	<b>204</b>	<b>3</b>	<b>1</b>	<b>3</b>	<b>27</b>	<b>37</b>	<b>121</b>	<b>10</b>	<b>2</b>	<b>1,280</b>
LAFAYETTE CO - RURAL	12,889	12	300	13	1	-	-	5	3	3	1	-	287
ALMA	386	4	7	2	-	-	-	-	-	2	-	-	5
BATES CITY	249	12	66	4	-	-	-	-	-	3	1	-	62
CONCORDIA	2,384	12	51	6	-	-	-	2	-	4	-	-	45
CORDER*	425	-	-	-	-	-	-	-	-	-	-	-	-
HIGGINSVILLE	4,655	12	275	63	-	-	1	7	9	44	2	-	212
LAKE LAFAYETTE	356	12	20	1	-	-	-	-	-	1	-	-	19
LEXINGTON	4,667	12	383	37	1	1	1	11	4	16	3	-	346
MAYVIEW*	295	-	-	-	-	-	-	-	-	-	-	-	-
NAPOLEON*	206	-	-	-	-	-	-	-	-	-	-	-	-
ODESSA	4,846	12	336	69	-	-	1	2	17	46	3	-	267
WAVERLY	809	4	4	2	1	-	-	-	-	-	-	1	2
WELLINGTON	784	12	42	7	-	-	-	-	4	2	-	1	35
<b>LAWRENCE COUNTY</b>	<b>36,426</b>	-	<b>942</b>	<b>129</b>	<b>2</b>	<b>3</b>	<b>5</b>	<b>21</b>	<b>28</b>	<b>68</b>	<b>1</b>	<b>1</b>	<b>813</b>
LAWRENCE CO - RURAL	20,037	12	291	32	2	-	3	6	6	15	-	-	259
AURORA	7,121	12	347	57	-	2	2	9	17	26	-	1	290
MARIONVILLE	2,140	12	78	9	-	1	-	2	-	6	-	-	69
MILLER	778	12	45	9	-	-	-	2	-	7	-	-	36
MOUNT VERNON	4,227	12	110	15	-	-	-	-	5	10	-	-	95
PIERCE CITY	1,401	12	62	3	-	-	-	2	-	1	-	-	59
VERONA	722	7	9	4	-	-	-	-	-	3	1	-	5
<b>LEWIS COUNTY</b>	<b>10,226</b>	-	<b>315</b>	<b>64</b>	-	<b>1</b>	-	<b>24</b>	<b>15</b>	<b>24</b>	-	-	<b>251</b>
LEWIS CO - RURAL	6,104	12	139	14	-	-	-	3	7	4	-	-	125
CANTON	2,495	12	122	41	-	1	-	17	5	18	-	-	81
LA BELLE	662	11	13	8	-	-	-	3	3	2	-	-	5
LA GRANGE	965	12	41	1	-	-	-	1	-	-	-	-	40
<b>LINCOLN COUNTY</b>	<b>44,207</b>	-	<b>2,346</b>	<b>306</b>	-	<b>2</b>	<b>4</b>	<b>62</b>	<b>43</b>	<b>184</b>	<b>10</b>	<b>1</b>	<b>2,040</b>
LINCOLN CO - RURAL	29,571	12	1,447	133	-	1	1	33	31	63	4	-	1,314
ELSBERRY	2,253	12	32	6	-	-	-	6	-	-	-	-	26
FOLEY	191	1	1	-	-	-	-	-	-	-	-	-	1
HAWK POINT	504	6	16	6	-	-	-	-	-	-	6	-	10
MOSCOW MILLS	2,084	12	279	17	-	-	1	4	7	5	-	-	262
OLD MONROE	268	5	7	-	-	-	-	-	-	-	-	-	7
SILEX*	219	-	-	-	-	-	-	-	-	-	-	-	-
TROY	8,317	12	564	144	-	1	2	19	5	116	-	1	420
WINFIELD*	800	-	-	-	-	-	-	-	-	-	-	-	-

**TABLE 6.0.2  
INDEX ARRESTS BY CRIME TYPE  
AND POLITICAL SUBDIVISION  
2004**

Reporting Agency	Population	MOS	Crime Index		Arrests - Violent Index Offenses				Arrests - Property Index Offenses				Total Part 2 Arrests	
			Total	Total Part 1 Arrests	Murder	Rape	Robbery	Agg Assault	Burglary	Theft	MV Theft	Arson		
<b>LINN COUNTY</b>	<b>13,460</b>	-	<b>421</b>	<b>54</b>	-	<b>1</b>	-	-	<b>11</b>	<b>13</b>	<b>20</b>	<b>7</b>	<b>2</b>	<b>367</b>
LINN CO - RURAL	5,856	12	161	21	-	1	-	-	2	7	5	5	1	140
BROOKFIELD	4,633	12	194	19	-	-	-	-	5	2	11	-	1	175
BUCKLIN	505	6	11	3	-	-	-	-	-	3	-	-	-	8
MARCELINE	2,466	12	55	11	-	-	-	-	4	1	4	2	-	44
<b>LIVINGSTON COUNTY</b>	<b>14,387</b>	-	<b>542</b>	<b>111</b>	-	<b>3</b>	<b>3</b>	<b>19</b>	<b>18</b>	<b>18</b>	<b>57</b>	<b>10</b>	<b>1</b>	<b>431</b>
LIVINGSTON CO - RURAL	5,596	12	94	10	-	1	-	2	4	4	2	1	-	84
CHILLICOTHE	8,791	12	448	101	-	2	3	17	14	14	55	9	1	347
<b>MC DONALD COUNTY</b>	<b>21,973</b>	-	<b>1,317</b>	<b>193</b>	<b>7</b>	<b>3</b>	<b>3</b>	<b>39</b>	<b>33</b>	<b>74</b>	<b>27</b>	<b>27</b>	<b>7</b>	<b>1,124</b>
MC DONALD CO - RURAL	15,443	12	1,038	143	6	3	3	37	29	41	21	3	3	895
ANDERSON	1,835	12	142	32	-	-	-	-	2	22	4	4	4	110
GOODMAN	1,190	12	30	6	-	-	-	1	-	4	1	-	-	24
LANAGAN*	415	-	-	-	-	-	-	-	-	-	-	-	-	-
NOEL	1,452	12	90	10	-	-	-	-	2	7	1	-	-	80
PINEVILLE	770	2	2	2	1	-	-	1	-	-	-	-	-	-
SOUTHWEST CITY	868	10	15	-	-	-	-	-	-	-	-	-	-	15
<b>MACON COUNTY</b>	<b>15,577</b>	-	<b>841</b>	<b>123</b>	<b>3</b>	-	<b>1</b>	<b>30</b>	<b>32</b>	<b>52</b>	<b>4</b>	<b>4</b>	<b>1</b>	<b>718</b>
MACON CO - RURAL	7,686	12	403	68	2	-	1	21	13	28	2	2	1	335
BEVIER*	724	-	-	-	-	-	-	-	-	-	-	-	-	-
CALLAO*	282	-	-	-	-	-	-	-	-	-	-	-	-	-
LA PLATA	1,447	10	20	2	-	-	-	-	-	2	-	-	-	18
MACON	5,438	12	418	53	1	-	-	9	19	22	2	2	-	365
<b>MADISON COUNTY</b>	<b>11,804</b>	-	<b>371</b>	<b>64</b>	<b>1</b>	<b>3</b>	<b>1</b>	<b>9</b>	<b>14</b>	<b>28</b>	<b>3</b>	<b>3</b>	<b>5</b>	<b>307</b>
MADISON CO - RURAL	7,700	12	115	21	-	1	1	7	7	2	2	2	1	94
FREDERICKTOWN	3,854	12	250	40	1	2	-	2	7	26	1	1	1	210
MARQUAND	250	2	6	3	-	-	-	-	-	-	-	-	3	3
<b>MARIES COUNTY</b>	<b>8,841</b>	-	<b>126</b>	<b>36</b>	-	<b>1</b>	-	<b>21</b>	<b>9</b>	<b>5</b>	-	-	-	<b>90</b>
MARIES CO - RURAL	6,892	12	54	10	-	-	-	5	3	2	-	-	-	44
BELLE	1,329	12	47	16	-	1	-	12	3	3	-	-	-	31
VIENNA	620	12	25	10	-	-	-	4	3	3	-	-	-	15
<b>MARION COUNTY</b>	<b>28,289</b>	-	<b>4,150</b>	<b>463</b>	-	<b>5</b>	<b>13</b>	<b>50</b>	<b>40</b>	<b>352</b>	<b>1</b>	<b>2</b>	<b>2</b>	<b>3,687</b>
MARION CO - RURAL	7,236	12	155	10	-	-	-	3	2	5	-	-	-	145
HANNIBAL	17,577	12	3,917	437	-	4	13	46	34	338	-	-	2	3,480
PALMYRA	3,476	12	78	16	-	1	-	1	4	9	1	-	-	62
<b>MERCER COUNTY</b>	<b>3,596</b>	-	<b>33</b>	<b>15</b>	-	-	-	<b>6</b>	<b>7</b>	-	<b>1</b>	<b>1</b>	<b>1</b>	<b>18</b>
MERCER CO - RURAL	3,596	12	33	15	-	-	-	6	7	-	1	1	1	18
<b>MILLER COUNTY</b>	<b>24,255</b>	-	<b>868</b>	<b>137</b>	<b>2</b>	-	<b>2</b>	<b>40</b>	<b>28</b>	<b>50</b>	<b>12</b>	<b>3</b>	<b>3</b>	<b>731</b>
MILLER CO - RURAL	16,977	12	284	53	-	-	2	24	12	10	4	1	1	231
ELDON	4,892	12	377	51	2	-	-	2	6	33	8	-	-	326



**TABLE 6.0.2  
INDEX ARRESTS BY CRIME TYPE  
AND POLITICAL SUBDIVISION  
2004**

Reporting Agency	Population	MOS	Crime Index		Arrests - Violent Index Offenses				Arrests - Property Index Offenses				Total Part 2 Arrests	
			Total	Total Part 1 Arrests	Murder	Rape	Robbery	Agg Assault	Burglary	Theft	MV Theft	Arson		
IBERIA	661	6	15	9	-	-	-	-	-	-	-	-	-	6
LAKE OZARK	1,725	12	192	24	-	-	-	-	-	-	10	7	-	168
<b>MISSISSIPPI COUNTY</b>	<b>14,386</b>	-	<b>603</b>	<b>118</b>	<b>3</b>	<b>1</b>	<b>8</b>	<b>39</b>	<b>16</b>	<b>45</b>	<b>5</b>	<b>5</b>	<b>1</b>	<b>485</b>
MISSISSIPPI CO - RURAL	5,397	12	131	38	2	1	2	7	5	18	2	2	1	93
CHARLESTON	5,855	12	254	58	1	-	6	23	5	20	3	-	-	196
EAST PRAIRIE	3,134	12	218	22	-	-	-	9	6	7	-	-	-	196
<b>MONITEAU COUNTY</b>	<b>14,965</b>	-	<b>328</b>	<b>33</b>	<b>-</b>	<b>1</b>	<b>1</b>	<b>10</b>	<b>7</b>	<b>13</b>	<b>1</b>	<b>-</b>	<b>-</b>	<b>295</b>
MONITEAU CO - RURAL	6,939	12	248	19	-	-	-	8	2	9	-	-	-	229
CALIFORNIA	4,054	12	59	8	-	1	1	1	2	2	1	-	-	51
CLARKSBURG*	384	-	-	-	-	-	-	-	-	-	-	-	-	-
JAMESTOWN*	391	-	-	-	-	-	-	-	-	-	-	-	-	-
TIPTON	3,197	12	21	6	-	-	-	1	3	2	-	-	-	15
<b>MONROE COUNTY</b>	<b>9,396</b>	-	<b>144</b>	<b>15</b>	<b>-</b>	<b>-</b>	<b>-</b>	<b>5</b>	<b>4</b>	<b>1</b>	<b>4</b>	<b>1</b>	<b>1</b>	<b>129</b>
MONROE CO - RURAL	6,794	12	94	8	-	-	-	1	3	-	3	1	-	86
MONROE CITY	2,602	12	50	7	-	-	-	4	1	1	1	-	-	43
<b>MONTGOMERY COUNTY</b>	<b>12,068</b>	-	<b>443</b>	<b>52</b>	<b>-</b>	<b>1</b>	<b>-</b>	<b>7</b>	<b>20</b>	<b>20</b>	<b>4</b>	<b>-</b>	<b>-</b>	<b>391</b>
MONTGOMERY CO - RURAL	6,069	12	260	13	-	-	-	-	8	5	-	-	-	247
BELLFLOWER	422	12	19	8	-	-	-	1	7	-	-	-	-	11
HIGH HILL	230	1	1	-	-	-	-	-	-	-	-	-	-	1
JONESBURG	680	7	9	-	-	-	-	-	-	-	-	-	-	9
MONTGOMERY CITY	2,483	12	97	12	-	-	-	4	1	7	-	-	-	85
NEW FLORENCE	783	12	49	14	-	1	-	2	3	8	-	-	-	35
WELLSVILLE	1,401	7	8	5	-	-	-	-	1	-	4	-	-	3
<b>MORGAN COUNTY</b>	<b>20,000</b>	-	<b>934</b>	<b>119</b>	<b>-</b>	<b>-</b>	<b>-</b>	<b>41</b>	<b>36</b>	<b>30</b>	<b>9</b>	<b>3</b>	<b>-</b>	<b>815</b>
MORGAN CO - RURAL	15,458	12	622	47	-	-	-	11	23	5	8	-	-	575
GRAVOIS MILLS*	221	-	-	-	-	-	-	-	-	-	-	-	-	-
LAURIE	690	12	62	15	-	-	-	4	4	6	-	1	-	47
STOVER	1,000	12	72	27	-	-	-	7	8	11	1	-	-	45
VERSAILLES	2,631	12	178	30	-	-	-	19	1	8	-	2	-	148
<b>NEW MADRID COUNTY</b>	<b>19,187</b>	-	<b>720</b>	<b>100</b>	<b>-</b>	<b>-</b>	<b>4</b>	<b>35</b>	<b>23</b>	<b>32</b>	<b>5</b>	<b>1</b>	<b>-</b>	<b>620</b>
NEW MADRID CO - RURAL	6,747	12	197	28	-	-	2	6	4	15	1	-	-	169
CANALOU*	335	-	-	-	-	-	-	-	-	-	-	-	-	-
GIDEON	1,059	1	2	-	-	-	-	-	-	-	-	-	-	2
LILBOURN	1,275	12	86	22	-	-	1	4	7	7	2	1	-	64
MARSTON	593	12	40	1	-	-	-	1	-	-	-	-	-	39
MATTHEWS	571	12	26	-	-	-	-	-	-	-	-	-	-	26
MOREHOUSE	990	12	113	14	-	-	-	9	4	1	-	-	-	99
NEW MADRID	3,223	12	73	11	-	-	-	-	3	7	1	-	-	62
PARMA	828	6	13	2	-	-	-	-	2	-	-	-	-	11
PORTAGEVILLE	3,186	12	164	22	-	-	1	15	3	2	1	-	-	142
RISCO	380	4	6	-	-	-	-	-	-	-	-	-	-	6

**TABLE 6.0.2  
INDEX ARRESTS BY CRIME TYPE  
AND POLITICAL SUBDIVISION  
2004**

Reporting Agency	Population	MOS	Crime Index		Arrests - Violent Index Offenses				Arrests - Property Index Offenses				Total Part 2 Arrests
			Total	Total Part 1 Arrests	Murder	Rape	Robbery	Agg Assault	Burglary	Theft	MV Theft	Arson	
<b>NEWTON COUNTY</b>	<b>54,033</b>	-	<b>2,378</b>	<b>337</b>	<b>2</b>	<b>5</b>	<b>1</b>	<b>94</b>	<b>57</b>	<b>143</b>	<b>31</b>	<b>4</b>	<b>2,041</b>
NEWTON CO - RURAL	38,169	12	1,339	186	1	2	1	67	33	61	19	2	1,153
DIAMOND	825	9	9	7	-	2	-	3	2	-	-	-	2
GRANBY	2,164	12	147	43	-	-	-	13	8	20	-	2	104
NEOSHO	10,714	12	720	81	-	1	-	10	12	49	9	-	639
SENECA	2,161	12	163	20	1	-	-	1	2	13	3	-	143
<b>NODAWAY COUNTY</b>	<b>21,743</b>	-	<b>979</b>	<b>73</b>	-	-	-	<b>16</b>	<b>12</b>	<b>33</b>	<b>5</b>	<b>7</b>	<b>906</b>
NODAWAY CO - RURAL	11,121	12	158	29	-	-	-	4	11	5	5	4	129
MARYVILLE	10,622	12	658	40	-	-	-	8	1	28	-	3	618
NORTHWEST MO STATE UNIV	0	12	163	4	-	-	-	4	-	-	-	-	159
<b>OREGON COUNTY</b>	<b>10,301</b>	-	<b>251</b>	<b>27</b>	-	-	-	<b>7</b>	<b>9</b>	<b>9</b>	<b>2</b>	-	<b>224</b>
OREGON CO - RURAL	7,521	12	156	8	-	-	-	3	3	-	2	-	148
ALTON	647	12	20	7	-	-	-	2	4	1	-	-	13
THAYER	2,133	12	75	12	-	-	-	2	2	8	-	-	63
<b>OSAGE COUNTY</b>	<b>13,134</b>	-	<b>266</b>	<b>37</b>	-	-	-	<b>11</b>	<b>15</b>	<b>8</b>	<b>3</b>	-	<b>229</b>
OSAGE CO - RURAL	11,275	12	218	30	-	-	-	10	11	6	3	-	188
CHAMDIS*	460	-	-	-	-	-	-	-	-	-	-	-	-
LINN	1,399	12	48	7	-	-	-	1	4	2	-	-	41
<b>OZARK COUNTY</b>	<b>9,498</b>	-	<b>288</b>	<b>37</b>	<b>3</b>	<b>1</b>	-	<b>15</b>	<b>8</b>	<b>9</b>	<b>1</b>	-	<b>251</b>
OZARK CO - RURAL	8,643	12	262	34	3	1	-	15	8	6	1	-	228
GAINESVILLE	610	12	20	3	-	-	-	-	-	3	-	-	17
THEODOSIA	245	4	6	-	-	-	-	-	-	-	-	-	6
<b>PEMISCOT COUNTY</b>	<b>19,729</b>	-	<b>1,228</b>	<b>212</b>	<b>3</b>	<b>3</b>	<b>5</b>	<b>36</b>	<b>48</b>	<b>109</b>	<b>8</b>	-	<b>1,016</b>
PEMISCOT CO - RURAL	6,350	12	285	46	3	-	-	12	19	11	1	-	239
CARUTHERSVILLE	6,564	12	311	50	-	-	2	6	8	32	2	-	261
COOTER	441	10	15	4	-	-	-	2	2	-	-	-	11
HAYTI	3,130	12	359	97	-	2	3	9	17	64	2	-	262
HAYTI HEIGHTS	779	12	27	8	-	-	-	5	1	2	-	-	19
STEELE	2,197	12	229	7	-	1	-	2	1	-	3	-	222
WARDELL	268	1	2	-	-	-	-	-	-	-	-	-	2
<b>PERRY COUNTY</b>	<b>18,225</b>	-	<b>1,004</b>	<b>126</b>	-	<b>3</b>	-	<b>15</b>	<b>28</b>	<b>72</b>	<b>8</b>	-	<b>878</b>
PERRY CO - RURAL	9,947	12	452	29	-	2	-	2	13	11	1	-	423
ALTENBURG*	308	-	-	-	-	-	-	-	-	-	-	-	-
FROHNA*	193	-	-	-	-	-	-	-	-	-	-	-	-
PERRYVILLE	7,777	12	552	97	-	1	-	13	15	61	7	-	455
<b>PETTIS COUNTY</b>	<b>39,344</b>	-	<b>3,104</b>	<b>442</b>	<b>3</b>	<b>1</b>	<b>9</b>	<b>56</b>	<b>66</b>	<b>288</b>	<b>6</b>	<b>13</b>	<b>2,662</b>
PETTIS CO - RURAL	17,323	12	293	56	-	-	6	13	14	20	3	-	237
GREEN RIDGE*	436	-	-	-	-	-	-	-	-	-	-	-	-
LAMONTE	1,042	12	33	4	-	-	-	3	1	-	-	-	29

**TABLE 6.0.2  
INDEX ARRESTS BY CRIME TYPE  
AND POLITICAL SUBDIVISION  
2004**

Reporting Agency	Population	MOS	Crime Index		Arrests - Violent Index Offenses				Arrests - Property Index Offenses				Total Part 2 Arrests
			Total	Total Part 1 Arrests	Murder	Rape	Robbery	Agg Assault	Burglary	Theft	MV Theft	Arson	
SEDALIA SMITHTON	20,048 495	12 2	2,773 5	378 4	3 -	1 -	3 -	40 -	51 -	268 -	3 -	9 4	2,395 1
<b>PHELPS COUNTY</b>	<b>41,668</b>	-	<b>1,465</b>	<b>335</b>	<b>3</b>	<b>4</b>	<b>6</b>	<b>84</b>	<b>40</b>	<b>184</b>	<b>10</b>	<b>4</b>	<b>1,130</b>
PHELPS CO - RURAL	20,461	12	508	103	3	3	1	48	14	22	10	2	405
ROLLA	17,266	12	824	188	-	-	5	20	17	145	-	1	636
ST. JAMES	3,941	12	132	43	-	1	-	16	9	16	-	1	89
UNIV. OF MO - ROLLA	0	1	1	1	-	-	-	-	-	1	-	-	-
<b>PIKE COUNTY</b>	<b>18,519</b>	-	<b>716</b>	<b>164</b>	<b>6</b>	<b>2</b>	<b>2</b>	<b>47</b>	<b>37</b>	<b>61</b>	<b>7</b>	<b>2</b>	<b>552</b>
PIKE CO - RURAL	8,877	12	204	47	5	2	-	6	17	11	5	1	157
BOWLING GREEN	5,228	12	127	21	1	-	-	6	1	11	1	1	106
CURRYVILLE*	252	-	-	-	-	-	-	-	-	-	-	-	-
FRANKFORD*	354	-	-	-	-	-	-	-	-	-	-	-	-
LOUISIANA	3,808	12	385	96	-	-	2	35	19	39	1	-	289
<b>PLATTE COUNTY</b>	<b>42,793</b>	-	<b>2,554</b>	<b>145</b>	<b>4</b>	<b>2</b>	<b>2</b>	<b>29</b>	<b>11</b>	<b>90</b>	<b>9</b>	<b>-</b>	<b>2,409</b>
PLATTE CO - RURAL	22,582	12	536	21	-	-	1	10	2	7	1	-	515
CAMDEN POINT*	540	-	-	-	-	-	-	-	-	-	-	-	-
EDGERTON*	548	-	-	-	-	-	-	-	-	-	-	-	-
FERRELVIEW	606	12	17	4	-	-	-	3	1	-	-	-	13
HOUSTON LAKE*	281	-	-	-	-	-	-	-	-	-	-	-	-
LAKE WAUKOMIS*	917	-	-	-	-	-	-	-	-	-	-	-	-
NORTHMOOR	414	7	8	1	-	-	-	-	-	-	1	-	7
PARKVILLE	4,892	12	643	43	-	2	1	7	-	31	2	-	600
PLATTE CITY	4,836	12	98	11	1	1	-	1	-	9	-	-	87
PLATTE WOODS	469	12	37	-	-	-	-	-	-	-	-	-	37
RIVERSIDE	2,962	12	1,112	50	-	1	-	3	1	40	5	-	1,062
TRACY	215	10	20	1	-	-	-	-	-	1	-	-	19
WEATHERBY LAKE	1,882	12	50	1	-	-	-	-	1	-	-	-	49
WESTON	1,649	12	33	13	-	-	-	5	6	2	-	-	20
<b>POLK COUNTY</b>	<b>28,081</b>	-	<b>970</b>	<b>139</b>	<b>4</b>	<b>3</b>	<b>1</b>	<b>21</b>	<b>26</b>	<b>79</b>	<b>5</b>	<b>4</b>	<b>831</b>
POLK CO - RURAL	16,524	12	353	37	-	1	-	12	10	9	4	1	316
BOLIVAR	9,598	12	569	85	-	2	-	1	11	68	-	3	484
FAIR PLAY	432	12	17	5	-	-	-	-	2	2	1	-	12
HUMANSVILLE	970	12	31	12	-	-	1	8	3	-	-	-	19
PLEASANT HOPE*	557	-	-	-	-	-	-	-	-	-	-	-	-
<b>PULASKI COUNTY</b>	<b>45,254</b>	-	<b>1,536</b>	<b>275</b>	<b>4</b>	<b>6</b>	<b>9</b>	<b>91</b>	<b>40</b>	<b>114</b>	<b>9</b>	<b>2</b>	<b>1,261</b>
PULASKI CO - RURAL	34,162	12	551	111	4	3	2	56	28	15	3	-	440
CROCKER	1,042	12	76	15	-	-	-	4	-	9	1	1	61
DIXON	1,610	12	87	4	-	-	-	-	-	4	-	-	83
RICHLAND	1,831	12	90	15	-	1	-	2	-	8	4	-	75
ST. ROBERT	3,037	12	547	93	-	-	2	19	12	59	1	-	454
WAYNESVILLE	3,572	12	185	37	-	2	5	10	-	19	-	1	148

**TABLE 6.0.2  
INDEX ARRESTS BY CRIME TYPE  
AND POLITICAL SUBDIVISION  
2004**

Reporting Agency	Population	MOS	Crime Index		Arrests - Violent Index Offenses				Arrests - Property Index Offenses				Total Part 2 Arrests
			Total	Total Part 1 Arrests	Murder	Rape	Robbery	Agg Assault	Burglary	Theft	MV Theft	Arson	
<b>PUTNAM COUNTY</b>	<b>5,148</b>	-	<b>37</b>	<b>12</b>	-	-	-	-	<b>7</b>	<b>4</b>	<b>1</b>	<b>1</b>	<b>25</b>
PUTNAM CO - RURAL	3,164	12	22	6	-	-	-	-	2	4	-	-	16
UNIONVILLE	1,984	11	15	6	-	-	-	-	5	-	1	-	9
<b>RALLS COUNTY</b>	<b>9,653</b>	-	<b>265</b>	<b>38</b>	-	-	-	-	<b>24</b>	<b>7</b>	<b>6</b>	<b>1</b>	<b>227</b>
RALLS CO - RURAL	7,380	12	255	30	-	-	-	-	21	4	4	1	225
CENTER	636	2	3	3	-	-	-	-	-	3	-	-	-
NEW LONDON	986	3	4	4	-	-	-	-	2	-	2	-	-
PERRY	651	3	3	1	-	-	-	-	1	-	-	-	2
<b>RANDOLPH COUNTY</b>	<b>25,045</b>	-	<b>1,424</b>	<b>78</b>	-	<b>2</b>	<b>3</b>	<b>12</b>	<b>11</b>	<b>47</b>	<b>2</b>	<b>1</b>	<b>1,346</b>
RANDOLPH CO - RURAL	9,071	12	273	8	-	1	-	4	1	2	-	-	265
HIGBEE	642	12	21	3	-	-	-	-	1	1	-	-	18
HUNTSVILLE	1,599	12	22	5	-	1	-	1	-	2	1	-	17
MOBERLY	13,733	12	1,108	62	-	-	3	6	9	42	1	1	1,046
<b>RAY COUNTY</b>	<b>23,926</b>	-	<b>1,205</b>	<b>129</b>	-	<b>7</b>	<b>1</b>	<b>20</b>	<b>8</b>	<b>66</b>	<b>24</b>	<b>3</b>	<b>1,076</b>
RAY CO - RURAL	12,345	12	633	66	-	3	1	13	5	26	16	2	567
CRYSTAL LAKES*	406	-	-	-	-	-	-	-	-	-	-	-	-
HARDIN*	602	1	1	-	-	-	-	-	-	-	-	-	1
HENRIETTA*	459	-	-	-	-	-	-	-	-	-	-	-	-
LAWSON	2,387	12	77	6	-	2	-	-	-	1	2	1	71
ORRICK	875	4	4	2	-	-	-	1	-	1	-	-	2
RICHMOND	6,078	12	430	50	-	2	-	5	3	38	2	-	380
WOODS HEIGHTS	774	12	60	5	-	-	-	1	-	-	4	-	55
<b>REYNOLDS COUNTY</b>	<b>6,581</b>	-	<b>233</b>	<b>36</b>	-	<b>3</b>	-	<b>7</b>	<b>12</b>	<b>10</b>	<b>4</b>	-	<b>197</b>
REYNOLDS CO - RURAL	5,132	12	150	26	-	2	-	6	12	2	4	-	124
BUNKER	427	10	21	1	-	1	-	-	-	-	-	-	20
ELLINGTON	1,022	12	62	9	-	-	-	1	-	8	-	-	53
<b>RIPLEY COUNTY</b>	<b>13,781</b>	-	<b>350</b>	<b>75</b>	-	-	<b>1</b>	<b>14</b>	<b>15</b>	<b>37</b>	<b>6</b>	<b>2</b>	<b>275</b>
RIPLEY CO - RURAL	11,264	12	209	37	-	-	-	10	11	12	4	-	172
DONIPHAN	1,909	12	134	38	-	-	1	4	4	25	2	2	96
NAYLOR*	608	7	7	-	-	-	-	-	-	-	-	-	7
<b>ST. CHARLES COUNTY</b>	<b>311,531</b>	-	<b>14,891</b>	<b>2,507</b>	<b>2</b>	<b>16</b>	<b>59</b>	<b>283</b>	<b>299</b>	<b>1,721</b>	<b>105</b>	<b>22</b>	<b>12,384</b>
ST. CHARLES CO - RURAL	106,019	12	3,478	487	-	5	12	86	95	253	30	6	2,991
ST. CHARLES CO PARK RANGERS	0	1	1	-	-	-	-	-	-	-	-	-	1
ST. PETERS PARK RANGERS	0	11	28	1	-	-	-	1	-	-	-	-	27
COTTLEVILLE	2,059	12	261	6	-	-	-	4	-	2	-	-	255
FORISTELL	333	12	172	9	-	-	-	2	-	7	-	-	163
LAKE ST. LOUIS	12,261	12	547	17	-	-	-	2	3	10	2	-	530
NEW MELLE	279	2	2	-	-	-	-	-	-	-	-	-	2
OFALLON	63,677	12	3,086	687	-	-	10	31	83	551	4	8	2,399
ST. CHARLES	61,253	12	2,839	538	-	8	19	78	79	300	51	3	2,301
ST. PETERS	53,397	12	2,836	622	1	2	15	55	27	504	15	3	2,214

**TABLE 6.0.2  
INDEX ARRESTS BY CRIME TYPE  
AND POLITICAL SUBDIVISION  
2004**

Reporting Agency	Population	MOS	Crime Index		Arrests - Violent Index Offenses				Arrests - Property Index Offenses				Total Part 2 Arrests
			Total	Total Part 1 Arrests	Murder	Rape	Robbery	Agg Assault	Burglary	Theft	MV Theft	Arson	
WENTZVILLE	12,253	12	1,641	140	1	1	3	24	12	94	3	2	1,501
<b>ST. CLAIR COUNTY</b>	<b>9,679</b>	-	<b>293</b>	<b>37</b>	<b>1</b>	<b>1</b>	-	<b>5</b>	<b>8</b>	<b>20</b>	<b>2</b>	-	<b>256</b>
ST. CLAIR CO - RURAL	6,822	12	220	25	1	1	-	4	6	12	2	-	195
APPLETON CITY	1,309	12	45	8	-	1	-	-	2	5	-	-	37
LOWRY CITY*	726	-	-	-	-	-	-	-	-	-	-	-	-
OSCEOLA	822	12	28	4	-	-	-	1	-	3	-	-	24
<b>ST. FRANCOIS COUNTY</b>	<b>57,929</b>	-	<b>2,309</b>	<b>458</b>	<b>2</b>	<b>2</b>	<b>5</b>	<b>43</b>	<b>26</b>	<b>362</b>	<b>15</b>	<b>3</b>	<b>1,851</b>
ST. FRANCOIS CO - RURAL	22,072	12	581	30	-	-	-	12	3	8	7	-	551
BISMARCK	1,516	1	1	-	-	-	-	-	-	-	-	-	1
BONNE TERRE	4,696	12	210	16	-	1	-	2	1	11	1	-	194
DESLOGE	4,938	12	475	153	-	-	3	4	9	137	-	-	322
FARMINGTON	14,335	12	648	216	1	-	2	22	7	177	4	3	432
IRON MOUNTAIN LAKE	693	3	3	-	-	-	-	-	-	-	-	-	3
LEADWOOD	1,145	9	12	6	-	-	-	3	-	2	1	-	6
LEADINGTON	212	12	153	2	-	-	-	-	-	2	-	-	151
MINERAL AREA COLLEGE	0	2	5	-	-	-	-	-	-	-	-	-	5
PARK HILLS	8,322	12	221	35	1	1	-	-	6	25	2	-	186
<b>ST. LOUIS COUNTY</b>	<b>1,013,123</b>	-	<b>55,916</b>	<b>10,787</b>	<b>32</b>	<b>41</b>	<b>333</b>	<b>2,082</b>	<b>1,102</b>	<b>6,374</b>	<b>770</b>	<b>53</b>	<b>45,129</b>
ST. LOUIS CO - RURAL	393,817	12	14,601	3,365	17	4	131	1,162	391	1,428	206	26	11,236
BALLWIN	31,006	12	547	67	-	1	5	8	14	36	2	1	480
BELLA VILLA	671	2	2	2	-	1	-	-	1	1	-	-	-
BELLEFONTAINE NEIGHBORS	10,865	12	530	52	-	1	2	7	7	34	1	-	478
BELLERIVE ACRES	258	10	13	1	-	-	-	-	-	1	-	-	12
BEL-NOR	1,550	12	71	6	-	-	-	1	-	4	1	-	65
BEL-RIDGE	3,011	12	439	11	-	-	1	3	2	1	4	-	428
BERKELEY	9,867	12	1,183	183	3	9	8	44	23	71	24	1	1,000
BEVERLY HILLS	587	12	332	8	-	-	-	-	-	5	3	-	324
BRECKENRIDGE HILLS	4,706	12	875	82	-	-	1	35	1	38	7	-	793
BRENTWOOD	7,519	12	498	106	-	-	2	2	13	82	7	-	392
BRIDGETON	15,515	12	1,658	598	-	1	9	38	85	416	48	1	1,060
CALVERTON PARK	1,318	12	135	7	-	1	-	-	1	3	2	-	128
CHARLACK	1,393	12	347	13	-	-	-	7	2	3	1	-	334
CHESTERFIELD	47,067	12	1,249	262	-	-	7	1	16	233	5	-	987
CLARKSON VALLEY	2,638	12	80	17	-	-	-	1	8	8	-	-	63
CLAYTON	15,974	12	743	95	-	1	4	4	16	61	9	-	648
COOL VALLEY	1,054	12	356	32	-	1	-	2	2	28	1	-	324
COUNTRY CLUB HILLS	1,351	12	593	9	-	1	1	2	2	3	-	-	584
CRESTWOOD	11,831	12	806	396	-	1	3	4	3	376	9	-	410
CREVE COEUR	16,718	12	709	125	-	1	4	6	7	92	15	-	584
DELLWOOD	5,144	12	313	68	-	-	2	13	6	40	7	-	245
DES PERES	8,628	12	697	250	-	-	2	2	10	235	1	-	447
EDMUNDSON	821	12	476	38	-	-	-	13	7	11	7	-	438
ELLISVILLE	9,255	12	106	23	-	-	-	6	2	14	1	-	83
EUREKA	8,575	12	528	77	-	1	-	7	2	67	-	-	451

**TABLE 6.0.2  
INDEX ARRESTS BY CRIME TYPE  
AND POLITICAL SUBDIVISION  
2004**

Reporting Agency	Population	MOS	Crime Index		Arrests - Violent Index Offenses				Arrests - Property Index Offenses				Total Part 2 Arrests
			Total	Total Part 1 Arrests	Murder	Rape	Robbery	Agg Assault	Burglary	Theft	MV Theft	Arson	
FERGUSON	21,907	12	1,055	525	1	1	9	21	35	438	20	-	530
FLORDELL HILLS	908	12	117	20	-	1	1	13	-	2	3	-	97
FLORISSANT	51,018	12	4,399	413	-	2	9	1	57	267	77	-	3,986
FRONTENAC	3,502	12	288	27	-	-	-	7	2	17	1	2	261
GLENDALE	5,674	12	93	23	-	-	-	8	4	6	2	3	70
GLEN ECHO PARK*	163	-	-	-	-	-	-	-	-	-	-	-	-
GREENDALE	719	12	30	8	-	-	-	1	-	1	6	-	22
HAZELWOOD	25,848	12	1,435	407	-	2	9	69	55	221	40	11	1,028
HILLSDALE	1,436	5	7	6	2	1	-	3	-	-	-	-	1
JENNINGS	15,160	12	2,785	437	5	3	19	227	33	97	50	3	2,348
KIRKWOOD	27,294	12	843	348	-	-	6	59	10	261	12	-	495
LADUE	8,359	12	327	72	-	-	2	4	7	58	1	-	255
LAKESHIRE	1,347	5	13	-	-	-	-	-	-	-	-	-	13
MANCHESTER	19,106	12	349	79	-	-	8	11	14	43	3	-	270
MAPLEWOOD	8,972	12	338	121	2	-	10	31	10	61	6	1	217
MARYLAND HEIGHTS	25,583	12	2,764	237	1	1	7	12	53	134	27	2	2,527
MOLINE ACRES	2,606	12	219	7	-	-	1	4	-	2	-	-	212
NORMANDY	5,139	12	190	57	-	1	6	16	14	11	9	-	133
NORTHWOODS	4,542	12	62	17	-	-	-	2	1	11	3	-	45
OAKLAND	1,537	12	44	7	-	-	-	2	1	3	2	-	37
OLIVETTE	7,508	12	130	56	-	1	1	29	5	13	7	-	74
OVERLAND	16,438	12	1,601	195	-	1	13	19	32	123	7	-	1,406
PAGEDALE	3,502	12	851	55	1	-	1	24	6	17	6	-	796
PASADENA PARK	477	8	26	6	-	-	-	-	2	2	2	-	20
PINE LAWN	4,143	12	896	24	-	-	2	8	7	4	1	2	872
RICHMOND HEIGHTS	9,438	12	1,400	435	-	1	10	4	11	388	21	-	965
RIVERVIEW	3,064	12	101	17	-	-	1	8	7	1	-	-	84
ROCK HILL	4,765	12	102	9	-	-	-	1	7	1	-	-	93
ST. ANN	13,408	12	1,273	350	-	1	3	44	13	278	10	1	923
ST. GEORGE	1,260	12	35	-	-	-	-	-	-	-	-	-	35
ST. JOHN	6,704	12	715	82	-	-	-	5	7	60	10	-	633
SHREWSBURY	6,509	12	175	28	-	-	-	1	5	21	1	-	147
SUNSET HILLS	8,367	12	450	94	-	-	4	3	4	79	4	-	356
TOWN AND COUNTRY	10,882	12	740	60	-	-	2	5	2	48	3	-	680
UNIVERSITY CITY	37,757	12	2,243	453	-	1	15	31	42	315	49	-	1,790
VELDA CITY*	1,576	12	196	7	-	-	-	6	-	-	1	-	189
VELDA VILLAGE HILLS	1,078	4	5	2	-	-	-	-	1	1	-	-	3
VINITA PARK*	1,871	12	172	28	-	-	-	10	4	11	3	-	144
WARSON WOODS	1,942	12	30	12	-	-	-	2	-	10	-	-	18
WEBSTER GROVES	23,164	12	621	74	-	-	9	17	9	34	5	-	547
WELLSTON	2,389	12	470	27	-	1	3	4	10	7	1	1	443
WESTWOOD	292	2	2	2	-	-	-	-	1	1	-	-	-
UPLANDS PARK	455	12	102	2	-	-	-	2	-	-	-	-	100
WOODSON TERRACE	4,175	12	229	34	-	-	-	-	6	16	12	-	195
LAMBERT INTL. AIRPORT	0	4	15	-	-	-	-	-	-	-	-	-	15
MERAMEC COLLEGE*	0	-	-	-	-	-	-	-	-	-	-	-	-
UNIV. OF MO - ST. LOUIS	0	8	10	3	-	-	-	-	1	-	2	-	7

**TABLE 6.0.2  
INDEX ARRESTS BY CRIME TYPE  
AND POLITICAL SUBDIVISION  
2004**

Reporting Agency	Population	MOS	Crime Index		Arrests - Violent Index Offenses				Arrests - Property Index Offenses				Total Part 2 Arrests
			Total	Total Part 1 Arrests	Murder	Rape	Robbery	Agg Assault	Burglary	Theft	MV Theft	Arson	
WASHINGTON UNIV.	0	12	81	28	-	1	-	-	5	20	2	-	53
<b>STE. GENEVIEVE</b>	<b>18,094</b>	-	<b>480</b>	<b>47</b>	-	-	<b>3</b>	<b>18</b>	<b>6</b>	<b>15</b>	<b>4</b>	<b>1</b>	<b>433</b>
STE. GENEVIEVE CO - RURAL	13,257	12	294	32	-	-	3	15	3	6	4	1	262
STE. GENEVIEVE	4,463	12	181	12	-	-	-	2	1	9	-	-	169
ST. MARY	374	4	5	3	-	-	-	1	2	-	-	-	2
<b>SALINE COUNTY</b>	<b>22,887</b>	-	<b>1,384</b>	<b>156</b>	-	<b>2</b>	<b>7</b>	<b>6</b>	<b>27</b>	<b>104</b>	<b>8</b>	<b>2</b>	<b>1,228</b>
SALINE CO - RURAL	7,100	12	301	24	-	1	3	3	11	3	3	-	277
BLACKBURN*	274	-	-	-	-	-	-	-	-	-	-	-	-
MARSHALL	12,017	12	847	95	-	1	4	2	13	72	2	1	752
SLATER	1,950	12	212	33	-	-	-	1	3	25	3	1	179
SWEET SPRINGS	1,546	12	24	4	-	-	-	-	-	4	-	-	20
<b>SCHUYLER COUNTY</b>	<b>4,209</b>	-	<b>42</b>	<b>5</b>	-	-	-	<b>2</b>	-	-	<b>3</b>	-	<b>37</b>
SCHUYLER CO - RURAL	4,209	12	42	5	-	-	-	2	-	-	3	-	37
<b>SCOTLAND COUNTY</b>	<b>4,905</b>	-	<b>54</b>	<b>11</b>	-	-	-	<b>3</b>	<b>4</b>	<b>2</b>	<b>2</b>	-	<b>43</b>
SCOTLAND CO - RURAL	2,901	12	23	1	-	-	-	-	-	1	-	-	22
MEMPHIS	2,004	12	31	10	-	-	-	3	4	1	2	-	21
<b>SCOTT COUNTY</b>	<b>40,779</b>	-	<b>2,309</b>	<b>406</b>	<b>3</b>	<b>10</b>	<b>17</b>	<b>81</b>	<b>75</b>	<b>194</b>	<b>19</b>	<b>7</b>	<b>1,903</b>
SCOTT CO - RURAL	12,257	12	511	63	3	7	-	13	24	14	2	-	448
BENTON*	730	-	-	-	-	-	-	-	-	-	-	-	-
CHAFFEE	3,000	12	113	10	-	-	-	4	1	4	1	-	103
MINER	1,209	12	130	9	-	-	-	5	-	4	-	-	121
MORLEY*	806	-	-	-	-	-	-	-	-	-	-	-	-
ORAN	1,247	3	5	5	-	-	-	-	1	4	-	-	-
SCOTT CITY	4,570	12	120	11	-	-	1	3	7	-	-	-	109
SIKESTON	16,960	12	1,430	308	-	3	16	56	42	168	16	7	1,122
<b>SHANNON COUNTY</b>	<b>8,293</b>	-	<b>300</b>	<b>18</b>	<b>1</b>	-	-	<b>9</b>	<b>2</b>	<b>5</b>	<b>1</b>	-	<b>282</b>
SHANNON CO - RURAL	5,838	12	287	13	1	-	-	7	2	3	-	-	274
BIRCH TREE*	615	-	-	-	-	-	-	-	-	-	-	-	-
EMINENCE	542	1	2	-	-	-	-	-	-	-	-	-	2
WINONA	1,298	10	11	5	-	-	-	2	-	2	1	-	6
<b>SHELBY COUNTY</b>	<b>6,702</b>	-	<b>150</b>	<b>28</b>	-	<b>2</b>	-	-	<b>14</b>	<b>9</b>	<b>2</b>	<b>1</b>	<b>122</b>
SHELBY CO - RURAL	3,911	12	107	23	-	1	-	-	11	9	2	-	84
CLARENCE	900	1	1	-	-	-	-	-	-	-	-	-	1
SHELBYNA	1,891	12	42	5	-	1	-	-	3	-	-	1	37
<b>STODDARD COUNTY</b>	<b>29,626</b>	-	<b>1,151</b>	<b>171</b>	<b>1</b>	<b>2</b>	<b>3</b>	<b>47</b>	<b>21</b>	<b>87</b>	<b>10</b>	-	<b>980</b>
STODDARD CO - RURAL	16,194	12	249	38	-	-	-	13	13	5	7	-	211
ADVANCE	1,217	12	38	11	-	-	-	2	2	6	1	-	27
BERNIE	1,801	12	106	25	1	-	2	5	-	17	-	-	81
BLOOMFIELD	1,898	12	34	7	-	-	-	5	-	1	1	-	27

**TABLE 6.0.2  
INDEX ARRESTS BY CRIME TYPE  
AND POLITICAL SUBDIVISION  
2004**

Reporting Agency	Population	MOS	Crime Index		Arrests - Violent Index Offenses				Arrests - Property Index Offenses				Total Part 2 Arrests	
			Total	Total Part 1 Arrests	Murder	Rape	Robbery	Agg Assault	Burglary	Theft	MV Theft	Arson		
DEXTER	7,374	12	707	86	-	1	1	1	22	3	58	1	-	621
PUXICO	1,142	11	17	4	-	1	-	-	-	3	-	-	-	13
<b>STONE COUNTY</b>	<b>29,941</b>	-	<b>1,636</b>	<b>499</b>	<b>2</b>	<b>9</b>	<b>12</b>	<b>12</b>	<b>281</b>	<b>38</b>	<b>129</b>	<b>26</b>	<b>2</b>	<b>1,137</b>
STONE CO - RURAL	24,147	12	1,332	410	2	7	12	12	250	37	75	25	2	922
BRANSON WEST	430	12	122	55	-	1	-	-	9	1	44	-	-	67
CRANE	1,418	12	49	20	-	-	-	-	15	-	5	-	-	29
GALENA	469	1	1	-	-	-	-	-	-	-	-	-	-	1
KIMBERLING CITY	2,370	12	80	10	-	-	-	-	5	-	4	1	-	70
REEDS SPRING	507	12	52	4	-	1	-	-	2	-	1	-	-	48
INDIAN POINT*	600	-	-	-	-	-	-	-	-	-	-	-	-	-
<b>SULLIVAN COUNTY</b>	<b>7,080</b>	-	<b>99</b>	<b>10</b>	<b>-</b>	<b>-</b>	<b>-</b>	<b>-</b>	<b>3</b>	<b>-</b>	<b>-</b>	<b>6</b>	<b>1</b>	<b>89</b>
SULLIVAN CO - RURAL	5,178	12	73	7	-	-	-	-	-	-	-	6	1	66
MILAN	1,902	12	26	3	-	-	-	-	3	-	-	-	-	23
<b>TANEY COUNTY</b>	<b>41,403</b>	-	<b>1,999</b>	<b>321</b>	<b>-</b>	<b>1</b>	<b>6</b>	<b>6</b>	<b>50</b>	<b>29</b>	<b>226</b>	<b>6</b>	<b>3</b>	<b>1,678</b>
TANEY CO - RURAL	27,900	12	698	70	-	1	2	2	24	16	26	-	1	628
BRANSON	6,231	12	987	196	-	-	4	4	21	3	167	1	-	791
FORSYTH	1,659	12	140	19	-	-	-	-	2	-	15	1	1	121
HOLLISTER	3,884	12	126	25	-	-	-	-	1	6	14	4	-	101
MERRIAM WOODS	1,156	12	20	2	-	-	-	-	-	-	1	-	1	18
ROCKAWAY BEACH	573	12	28	9	-	-	-	-	2	4	3	-	-	19
<b>TEXAS COUNTY</b>	<b>24,142</b>	-	<b>868</b>	<b>181</b>	<b>-</b>	<b>2</b>	<b>3</b>	<b>3</b>	<b>18</b>	<b>68</b>	<b>69</b>	<b>20</b>	<b>1</b>	<b>687</b>
TEXAS CO - RURAL	16,940	12	224	58	-	1	-	-	13	26	5	13	-	166
CABOOL	2,120	12	261	28	-	-	3	3	-	7	15	3	-	233
HOUSTON	1,969	12	165	33	-	-	-	-	1	4	28	-	-	132
LICKING	2,572	12	197	56	-	-	-	-	4	29	18	4	1	141
SUMMERSVILLE	541	12	21	6	-	1	-	-	-	2	3	-	-	15
<b>VERNON COUNTY</b>	<b>20,283</b>	-	<b>2,103</b>	<b>184</b>	<b>2</b>	<b>2</b>	<b>8</b>	<b>8</b>	<b>26</b>	<b>41</b>	<b>90</b>	<b>8</b>	<b>7</b>	<b>1,919</b>
VERNON CO - RURAL	11,071	12	883	88	2	1	2	2	25	29	23	6	-	795
NEVADA	8,411	12	1,197	90	-	1	6	6	1	11	62	2	7	1,107
SHELDON*	526	12	23	6	-	-	-	-	-	1	5	-	-	17
WALKER*	275	-	-	-	-	-	-	-	-	-	-	-	-	-
<b>WARREN COUNTY</b>	<b>26,862</b>	-	<b>1,174</b>	<b>200</b>	<b>4</b>	<b>-</b>	<b>5</b>	<b>5</b>	<b>46</b>	<b>18</b>	<b>115</b>	<b>7</b>	<b>5</b>	<b>974</b>
WARREN CO - RURAL	17,644	12	410	71	4	-	2	2	34	6	18	6	1	339
MARTHASVILLE	847	9	11	4	-	-	-	-	1	2	-	1	-	7
TRUESDLE	414	5	5	1	-	-	-	-	1	1	-	-	-	3
WARRENTON	6,016	12	454	101	-	-	3	3	7	6	81	-	4	353
WRIGHT CITY	1,941	12	294	22	-	-	-	-	3	3	16	-	-	272
<b>WASHINGTON COUNTY</b>	<b>23,884</b>	-	<b>717</b>	<b>139</b>	<b>1</b>	<b>1</b>	<b>-</b>	<b>-</b>	<b>38</b>	<b>15</b>	<b>79</b>	<b>5</b>	<b>-</b>	<b>578</b>
WASHINGTON CO - RURAL	20,757	12	283	47	1	1	-	-	27	8	6	4	-	236
IRONDALE	440	1	2	-	-	-	-	-	-	-	-	-	-	2



**TABLE 6.0.2  
INDEX ARRESTS BY CRIME TYPE  
AND POLITICAL SUBDIVISION  
2004**

Reporting Agency	Population	MOS	Crime Index		Arrests - Violent Index Offenses				Arrests - Property Index Offenses				Total Part 2 Arrests	
			Total	Total Part 1 Arrests	Murder	Rape	Robbery	Agg Assault	Burglary	Theft	MV Theft	Arson		
POTOSI	2,687	12	432	92	-	-	-	-	11	7	73	1	-	340
<b>WAYNE COUNTY</b>	<b>13,090</b>	-	<b>572</b>	<b>83</b>	<b>3</b>	<b>1</b>	-	-	<b>23</b>	<b>8</b>	<b>41</b>	<b>5</b>	<b>2</b>	<b>489</b>
WAYNE CO - RURAL	10,764	12	370	45	3	1	-	-	17	7	13	2	2	325
PIEDMONT	1,956	12	202	38	-	-	-	-	6	1	28	3	-	164
WILLIAMSVILLE*	370	-	-	-	-	-	-	-	-	-	-	-	-	-
<b>WEBSTER COUNTY</b>	<b>33,124</b>	-	<b>1,573</b>	<b>173</b>	<b>2</b>	<b>1</b>	-	-	<b>50</b>	<b>44</b>	<b>67</b>	<b>8</b>	<b>1</b>	<b>1,400</b>
WEBSTER CO - RURAL	22,464	12	1,019	98	1	-	-	-	26	29	36	6	-	921
FORDLAND	720	11	13	2	-	-	-	-	2	-	-	-	-	11
MARSHFIELD	6,291	12	385	61	1	-	-	-	15	14	29	2	-	324
ROGERSVILLE	1,744	12	71	4	-	-	-	-	3	-	-	-	1	67
SEYMOUR	1,905	12	85	8	-	1	-	-	4	1	2	-	-	77
<b>WORTH COUNTY</b>	<b>2,270</b>	-	<b>18</b>	<b>3</b>	-	-	-	-	<b>2</b>	<b>1</b>	-	-	-	<b>15</b>
WORTH CO - RURAL	2,270	12	18	3	-	-	-	-	2	1	-	-	-	15
<b>WRIGHT COUNTY</b>	<b>18,186</b>	-	<b>582</b>	<b>87</b>	-	-	-	-	<b>9</b>	<b>17</b>	<b>48</b>	<b>12</b>	<b>1</b>	<b>495</b>
WRIGHT CO - RURAL	11,106	12	122	24	-	-	-	-	2	7	4	10	1	98
HARTVILLE	602	2	2	1	-	-	-	-	-	-	1	-	-	1
MANSFIELD	1,342	12	78	5	-	-	-	-	2	1	2	-	-	73
MOUNTAIN GROVE	4,563	12	358	43	-	-	-	-	3	2	36	2	-	315
NORWOOD	573	12	22	14	-	-	-	-	2	7	5	-	-	8
<b>ST. LOUIS CITY</b>	<b>332,223</b>	12	<b>30,133</b>	<b>7,532</b>	<b>98</b>	<b>104</b>	<b>626</b>	<b>2,697</b>	<b>683</b>	<b>2,744</b>	<b>543</b>	<b>37</b>	<b>22,601</b>	
<b>Total</b>	<b>5,704,484</b>		<b>324,247</b>	<b>55,440</b>	<b>412</b>	<b>605</b>	<b>2,056</b>	<b>10,944</b>	<b>6,099</b>	<b>30,619</b>	<b>4,236</b>	<b>469</b>	<b>268,807</b>	

\*With the exception of Southwest MO State University which reports through the Springfield Police Department, law enforcement agency reports through county sheriff's office.

\*\* Jasco Metro include the cities of Alba and Orongo.

## **7.0 MISSOURI LAW ENFORCEMENT OFFICERS KILLED**

A series of tables and figures are presented related to the number of sworn law enforcement officers killed in the line of duty in the State of Missouri. The purpose of these displays is to provide an appreciation of the extent and nature of this serious problem and to increase the awareness of the sacrifice made by the law enforcement community in protecting the lives, rights, and property of Missouri citizens.



## 7.0 MISSOURI LAW ENFORCEMENT OFFICERS KILLED

The information in this section is based on monthly reports submitted by law enforcement agencies to Missouri's Uniform Crime Reporting Program. Additional information on officers killed also was obtained from field investigations conducted by the FBI and reported in the Law Enforcement Officers Killed and Assaulted publications.

Officers killed in the line of duty include those officers killed by felonious acts, as well as by accident or negligence. Excluded from this section are fatalities resulting from activities not within the official realm of law enforcement duties or deaths attributed to natural causes. It should be noted that this section contains statistics relative to felonious and accidental, line-of-duty deaths of duly sworn Federal, State, and local law enforcement officers having full arrest powers.

### 2004 Summary

- ◆ *In 2004, three officers were killed feloniously and two were killed accidentally in the line of duty in the State of Missouri.*
- ◆ *Since 1995, 37 officers have been killed in the line of duty. Of these, 16 or 43.2 percent were killed by felonious acts and 21 or 56.8 percent were killed in accidents or by negligence.*

**TABLE 7.0.1**  
**LAW ENFORCEMENT OFFICERS KILLED IN THE LINE OF DUTY**  
**STATE OF MISSOURI**  
**1995 - 2004**

YEAR	NUMBER KILLED FELONIOUSLY	NUMBER KILLED ACCIDENTALLY	TOTAL NUMBER KILLED
1995	0	1	1
1996	1	1	2
1997	0	3	3
1998	1	1	2
1999	1	2	3
2000	3	0	3
2001	4	4	8
2002	3	5	8
2003	0	2	2
2004	3	2	5
<b>TOTAL</b>	<b>16</b>	<b>21</b>	<b>37</b>

**FIGURE 7.0.1**  
**LAW ENFORCEMENT OFFICERS KILLED**  
**IN THE LINE OF DUTY, STATE OF MISSOURI**  
**1995 - 2004**

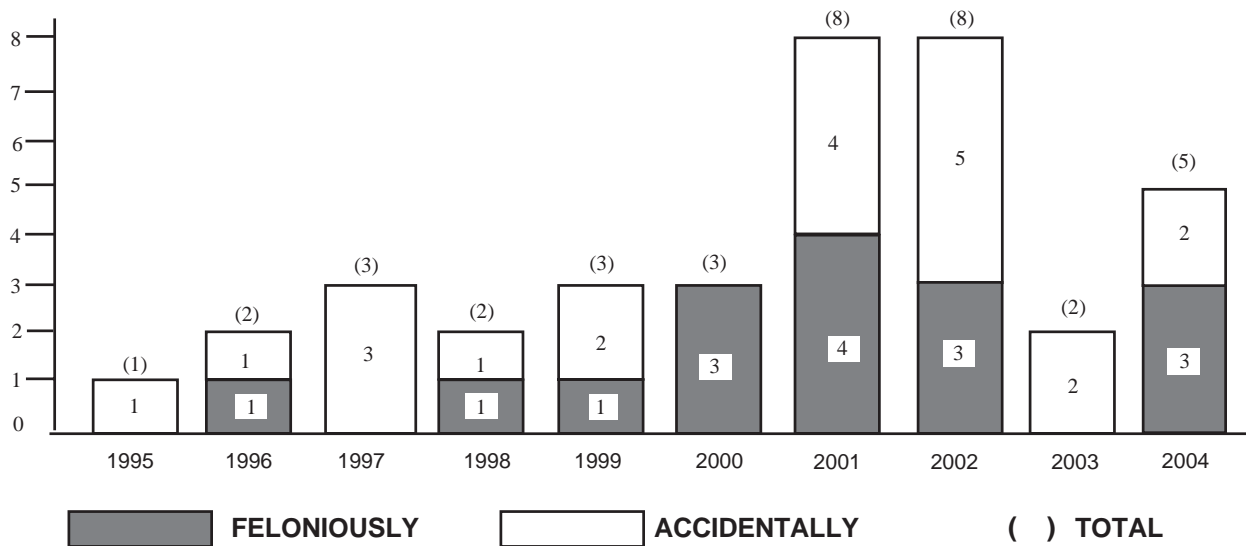

## **8.0 MISSOURI LAW ENFORCEMENT OFFICERS ASSAULTED**

A series of tables and figures are presented on sworn law enforcement officers assaulted in the line of duty in the State of Missouri. These displays have been included to provide a better perspective of the risks law enforcement officers face in performing their duties and to assist in formulating policies and procedures which may reduce these risks in the future.



## 8.0 MISSOURI LAW ENFORCEMENT OFFICERS ASSAULTED

Data in this section are based on monthly reports of officer assaults submitted by law enforcement agencies to Missouri's Uniform Crime Reporting Program. Officer assaults are defined as any unlawful attack by a person on a law enforcement officer in the performance of his / her duty. Officer assaults include those assaults which result in serious injury to the officer, all assaults in which the assailant used a weapon which could have caused serious injury or death, and assaults on officers beyond mere verbal abuse or minor resistance to an arrest. Assaults resulting in the death of a law enforcement officer are not included in this section, but can be found in Section 7.0 of this report. Assaults committed on federal law enforcement officers in the State of Missouri are not included in this section.

### **2004 SUMMARY ANALYSIS**

- ◆ *There were 2,619 officer assaults reported during 2004.*
- ◆ *For every 100 officers in the State of Missouri, there were 18.9 assaults in 2004.*
- ◆ *Of the 2,619 officer assaults in 2004, 541 or 20.7 percent resulted in injury to an officer.*
- ◆ *One officer was assaulted in the State every 3.3 hours in 2004. In addition, one assault resulting in the injury of an officer occurred every 16.2 hours.*
- ◆ *In 2004, the clearance rate for officer assaults in the State was 89.5 compared to 89.3 in 2003.*
- ◆ *In 2004, 81.0 percent of all assaults on officers involved physical force and 19.9 percent involved a weapon.*
- ◆ *Of all officer assaults in 2004, 70.9 percent occurred from 4:00 p.m. through 3:59 a.m.*
- ◆ *The situation resulting in the greatest number of officer assaults in 2004 was disturbance calls accounting for 32.6 percent of the total.*
- ◆ *Attempting to make an arrest accounted for 16.8 percent of the officer assault cases.*





**FIGURE 8.0.1  
MISSOURI LAW ENFORCEMENT ASSAULT CLOCK<sup>1</sup>  
2004**



**ONE ASSAULT ON A LAW ENFORCEMENT OFFICER OCCURRED EVERY 3.2 HOURS.**



**ONE ASSAULT RESULTING IN INJURY TO A LAW ENFORCEMENT OFFICER OCCURRED EVERY 16.1 HOURS.**

<sup>1</sup> The Law Enforcement Assault Clock should be viewed with care. It is designed to convey annual reported officer assault activity by showing its relative frequency of occurrence. This method of display should not be taken to imply a regularity in the commission of officer assaults; rather it represents the annual ratio of officer assaults to fixed time intervals.

## MISSOURI LAW ENFORCEMENT OFFICERS ASSAULTED SUMMARY

2003 AND 2004

YEAR	ASSAULTS	ASSAULTS/ <sup>1</sup> 100 OFFICERS	ASSAULT CLEARANCE RATE
2003	2,522	18.3	89.3
2004	2,619	18.9	89.5
Percent of Change	3.8	3.2	0.3

<sup>1</sup> Prior to 2001, assaults per 100 officers were based on estimates from data of agencies reporting a full 12 months of officer assault activity. Since 2001, this rate is based on officer assault activity reported to the Missouri UCR Program.

**TABLE 8.0.1  
LAW ENFORCEMENT OFFICER ASSAULTS AND ASSAULT RATES  
STATE OF MISSOURI  
1999 - 2004**

YEAR	NUMBER OF REPORTING AGENCIES	ASSAULTS <sup>1</sup> PER 100 OFFICERS	ASSAULT CLEARANCE RATE	A S S A U L T S		
				WITH INJURY	WITHOUT INJURY	TOTAL
2000	242	22.7	90.9	486	1,687	2,173
				22.4%	77.6%	100.0%
2001	235	13.5	88.3	695	1,913	2,608
				26.6%	73.4%	100.0%
2002	265	19.3	92.7	613	2,033	2,646
				23.2%	76.8%	100.0%
2003	243	18.3	89.3	566	1,956	2,522
				22.4%	77.6%	100.0%
2004	254	18.9	89.5	541	2,078	2,619
				20.7%	79.3%	100.0%

<sup>1</sup> Prior to 2001, assaults per 100 officers were based on estimates from data of agencies reporting a full 12 months of officer assault activity. Since 2001, this rate is based on officer assault activity reported to the Missouri UCR Program.

**TABLE 8.0.2**  
**LAW ENFORCEMENT OFFICER ASSAULTS BY TYPE OF WEAPON**  
**STATE OF MISSOURI**  
**2000 - 2004**

TYPE OF WEAPON	2000	2001	2002	2003	2004	TOTAL	PERCENT OF TOTAL
Firearms	106	112	77	103	138	536	4.3
Knife / Cutting Instruments	29	36	54	32	39	190	1.5
Other Weapons	289	381	320	330	344	1,664	13.2
Physical Force	1,749	2,079	2,195	2,057	2,098	10,178	81.0
<b>TOTAL</b>	<b>2,173</b>	<b>2,608</b>	<b>2,646</b>	<b>2,522</b>	<b>2,619</b>	<b>12,568</b>	<b>100.0</b>

**FIGURE 8.0.2**  
**LAW ENFORCEMENT OFFICER ASSAULT RATES, STATE OF MISSOURI<sup>1</sup>**  
**2000 - 2004**

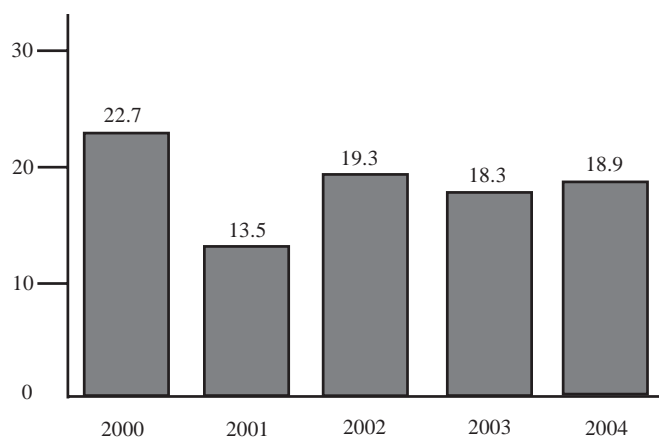

<sup>1</sup> Prior to 2001, assaults per 100 officers was based on estimates from data of agencies reporting a full 12 months of officer assault activity. Since 2001, this rate is based on officer assault activity reported to the Missouri UCR Program.

**TABLE 8.0.3**  
**LAW ENFORCEMENT OFFICER ASSAULTS BY POPULATION GROUP**  
**STATE OF MISSOURI**  
**2004**

POPULATION GROUP	NUMBER ASSAULTED	PERCENT OF TOTAL	CLEARANCE RATE
<u>Police Agencies</u>			
250,000 +	941	35.9	88.5
100,000 - 249,999	232	8.9	87.1
50,000 - 99,999	183	7.0	92.9
25,000 - 49,999	169	6.5	83.4
10,000 - 24,999	233	8.9	91.0
2,500 - 9,999	226	8.6	84.1
Under 2,500	102	3.9	91.2
Sheriff's Dept./County Police Suburban	421	16.1	95.5
Sheriff's Dept. -- Rural	112	4.3	94.3
<b>TOTAL</b>	2,619	100.0	89.5

<sup>1</sup> Due to the rolling-up of state agency data to local jurisdictions assaults per 100 officers cannot be computed.

**TABLE 8.0.4**  
**LAW ENFORCEMENT OFFICER ASSAULTS, OCCURRENCE OF INJURY BY TYPE OF WEAPON**  
**STATE OF MISSOURI**  
**2004**

TYPE OF WEAPON	WITH INJURY		WITHOUT INJURY		TOTAL	PERCENT OF TOTAL
	NUMBER	PERCENT OF TOTAL	NUMBER	PERCENT OF TOTAL		
Firearm	7	1.3	131	6.3	138	5.3
Knife/Cutting Instrument	4	0.7	35	1.7	39	1.5
Other Weapons	84	15.5	260	12.5	344	13.1
Physical Force	446	82.4	1,652	79.5	2,098	80.1
<b>TOTAL</b>	541	100.0	2,078	100.0	2,619	100.0

**TABLE 8.0.5**  
**LAW ENFORCEMENT OFFICER ASSAULTS, TYPE OF ASSIGNMENT<sup>1</sup>**  
**BY TYPE OF CIRCUMSTANCE, STATE OF MISSOURI**  
**2004**

TYPE OF CIRCUMSTANCE	TWO-MAN VEHICLE	ONE-MAN VEHICLE		SPECIAL ASSIGNMENT		OTHER ASSIGNMENT		TOTAL
		ALONE	ASSISTED	ALONE	ASSISTED	ALONE	ASSISTED	
Disturbance Call	220	201	377	7	7	11	31	854
<i>Percent</i>	25.8	23.5	44.1	0.8	0.8	1.3	3.6	100.0
Burglary	9	3	17	0	0	0	0	29
<i>Percent</i>	31.0	10.3	58.6	0.0	0.0	0.0	0.0	100.0
Robbery	9	10	4	0	0	2	1	26
<i>Percent</i>	34.6	38.5	15.4	0.0	0.0	7.7	3.8	100.0
Attempting Arrest	117	105	143	2	19	18	35	439
<i>Percent</i>	26.7	23.9	32.6	0.5	4.3	4.1	8.0	100.0
Civil Disorder	0	2	6	0	3	0	2	13
<i>Percent</i>	0.0	15.4	46.2	0.0	23.1	0.0	15.4	100.0
Prisoner Custody	62	78	91	0	6	13	53	303
<i>Percent</i>	20.5	25.7	30.0	0.0	2.0	4.3	17.5	100.0
Suspicious Persons	126	76	82	1	7	9	9	310
<i>Percent</i>	40.6	24.5	26.5	0.3	2.3	2.9	2.9	100.0
Ambush	0	0	2	0	0	0	0	2
<i>Percent</i>	0.0	0.0	100.0	0.0	0.0	0.0	0.0	100.0
Mentally Deranged	1	9	18	0	2	0	1	31
<i>Percent</i>	3.2	29.0	58.1	0.0	6.5	0.0	3.2	100.0
Traffic Pursuits	67	89	77	3	6	1	4	247
<i>Percent</i>	27.1	36.0	31.2	1.2	2.4	0.4	1.6	100.0
All Other	117	89	92	2	10	17	38	365
<i>Percent</i>	32.1	24.4	25.2	0.5	2.7	4.7	10.4	100.0
<b>TOTAL</b>	<b>728</b>	<b>662</b>	<b>909</b>	<b>15</b>	<b>60</b>	<b>71</b>	<b>174</b>	<b>2,619</b>
<i>Percent</i>	27.8	25.3	34.7	0.6	2.3	2.7	6.6	100.0

<sup>1</sup> Assignment categories are further defined in the Glossary.

**FIGURE 8.0.3  
LAW ENFORCEMENT OFFICER ASSAULTS BY TYPE OF ACTIVITY  
STATE OF MISSOURI  
2004**

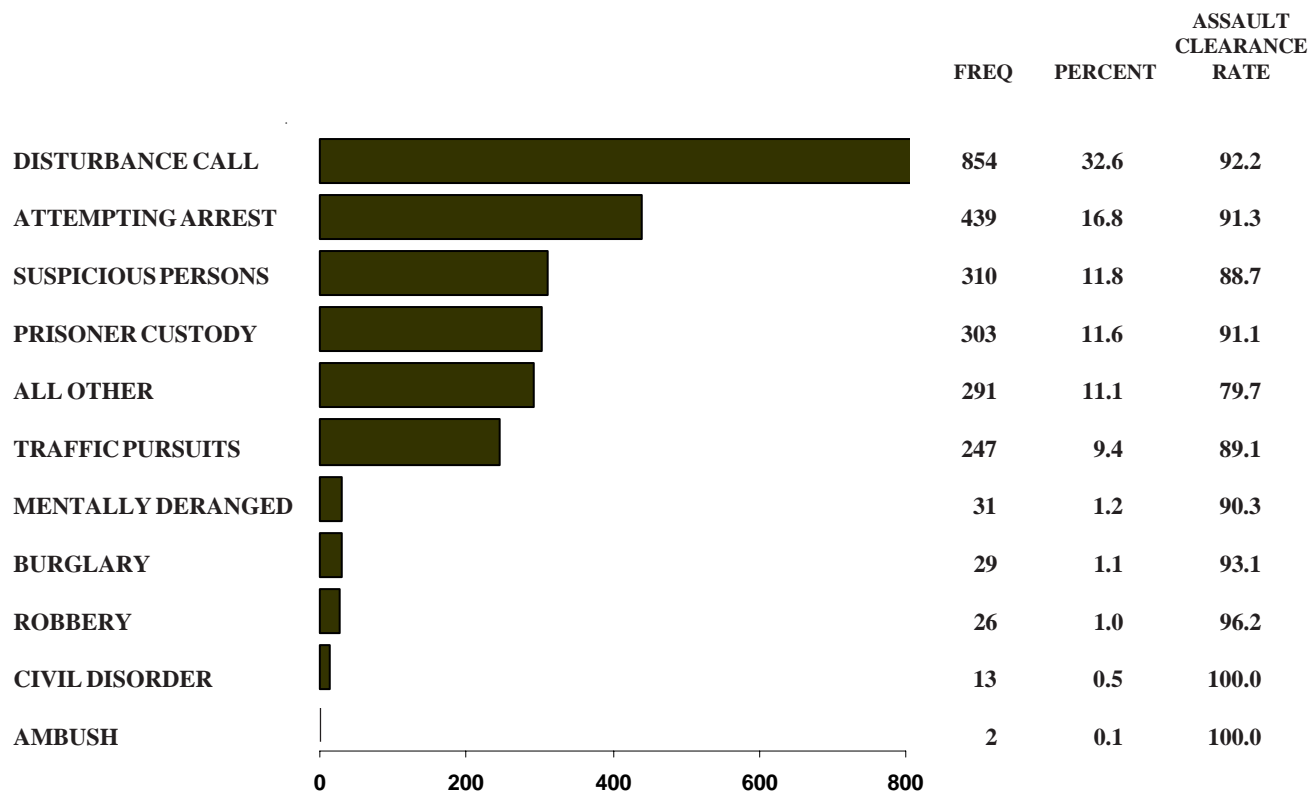

**FIGURE 8.0.4  
LAW ENFORCEMENT OFFICER ASSAULTS BY TYPE OF ASSIGNMENT<sup>1</sup>  
STATE OF MISSOURI  
2004**

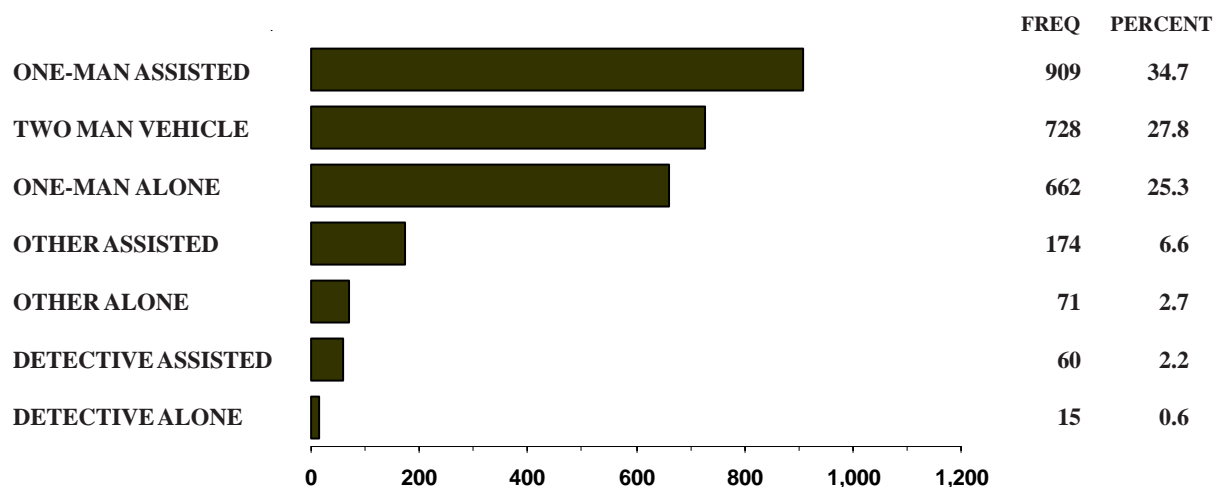

<sup>1</sup> Assignment categories are further defined in the Glossary.



**FIGURE 8.0.5  
LAW ENFORCEMENT OFFICER ASSAULTS, TWENTY-FOUR HOUR ANALYSIS  
STATE OF MISSOURI  
2004**

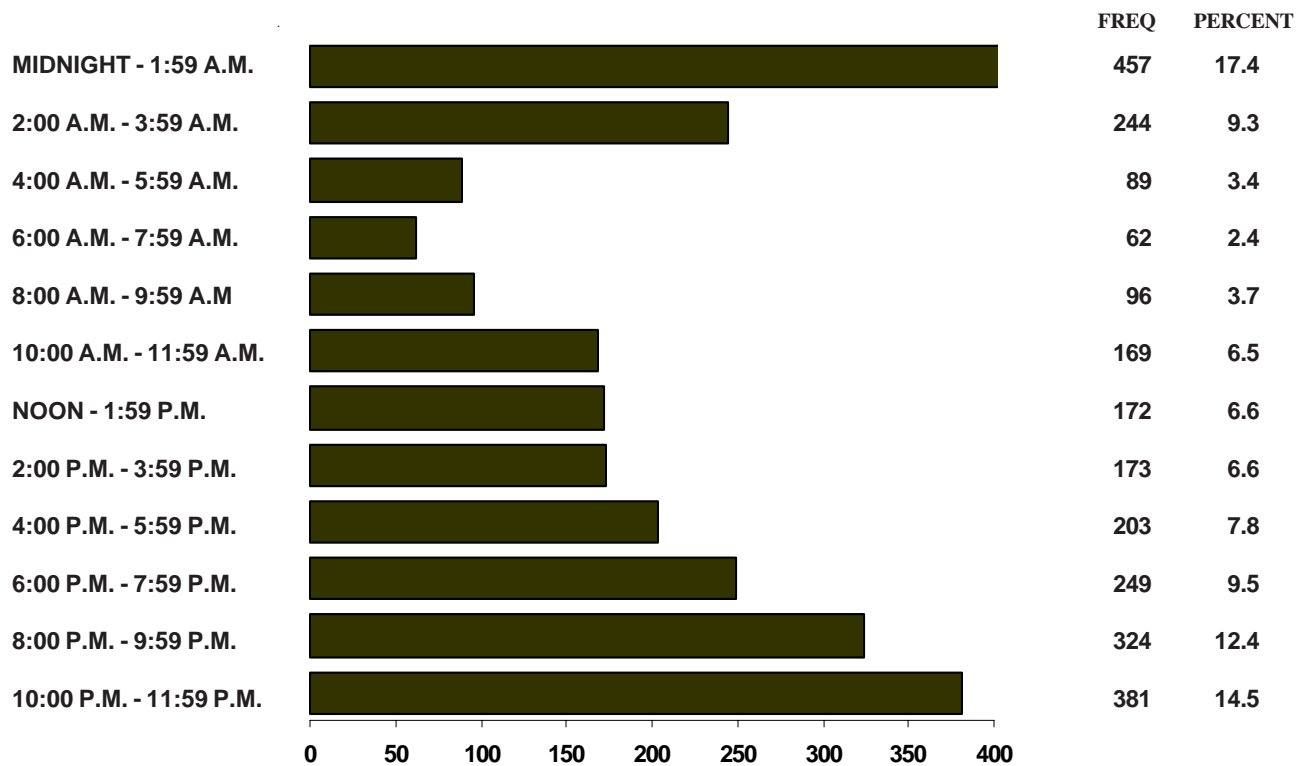

## **9.0 MISSOURI LAW ENFORCEMENT EMPLOYMENT**

A series of tables presents data on law enforcement personnel resources in the State of Missouri. The purpose of these displays is to provide an assessment of the amount and general composition of law enforcement resources available in the State.



## 9.0 MISSOURI LAW ENFORCEMENT EMPLOYMENT

Data in this section are drawn from annual reports on employment submitted by law enforcement agencies to Missouri's UCR Program. Employment figures include full-time sworn officers with full arrest powers, and civilian employees an agency has on its payroll as of October 31 of each year. They do not include part-time or auxiliary officers. This section does not include employment data for federal law enforcement agencies whose jurisdictional responsibilities encompass the State of Missouri.

### 2004 Summary

- ◆ *Law enforcement agencies reported 19,623 persons employed on a full-time basis in 2004.*
- ◆ *Of the 19,623 full-time employees of Missouri law enforcement agencies, 70.7 percent were sworn officers and 29.3 percent were civilians.*
- ◆ *There were 2.4 sworn officers per 1,000 population in the State in 2004.*



**TABLE 9.0.1**  
**LAW ENFORCEMENT SWORN EMPLOYEES BY POPULATION GROUP**  
**STATE OF MISSOURI**  
**2000 - 2004**

<b>POPULATION GROUP</b>	<b>2000</b>	<b>2001</b>	<b>2002</b>	<b>2003</b>	<b>2004</b>
<u>State Agencies</u>					
Highway Patrol	1,057	1,058	1,075	1,047	1,070
Gaming Commission	-	-	-	-	-
Water Patrol	-	83	85	78	83
Fire Marshal	-	22	22	22	22
Liquor Control	-	58	55	37	39
Conservation	-	216	208	200	198
Park Rangers	-	63	43	41	46
Capitol Police	-	32	33	27	28
<u>Police Agencies</u>					
250,000+	2,717	3,340	2,782	2,863	2,795
100,000 - 249,999	497	508	515	546	562
50,000 - 99,999	589	618	633	741	744
25,000 - 49,999	729	864	972	887	904
10,000 - 24,999	1,371	1,458	1,300	1,359	1,354
2,500 - 9,999	1,194	1,708	1,739	1,716	1,738
Less Than 2,500	394	979	847	777	816
Rural Sheriff	892	1,253	1,199	1,210	1,238
Urban Sheriff / County PD	1,727	1,086	2,003	2,020	2,052
Colleges / Universities	-	183	171	183	183
<b>TOTAL</b>	<b>11,167</b>	<b>13,529</b>	<b>13,682</b>	<b>13,754</b>	<b>13,872</b>

**TABLE 9.0.2**  
**LAW ENFORCEMENT CIVILIAN EMPLOYEES BY POPULATION GROUP**  
**STATE OF MISSOURI**  
**2000 - 2004**

<b>POPULATION GROUP</b>	<b>2000</b>	<b>2001</b>	<b>2002</b>	<b>2003</b>	<b>2004</b>
<u>State Agencies</u>					
Highway Patrol	1,086	1,071	1,092	1,115	1,118
Gaming Commission	-	-	-	-	-
Water Patrol	-	25	26	26	24
Fire Marshal	-	2	2	2	2
Liquor Control	-	6	7	4	4
Conservation	-	24	26	4	4
Park Ranger	-	3	5	3	3
Capitol Police	-	8	7	8	8
<u>Police Agencies</u>					
250,000+	1,239	1,470	1,340	1,260	1,185
100,000 - 249,999	149	165	167	163	164
50,000 - 99,999	175	182	202	230	239
25,000 - 49,999	193	229	261	247	239
10,000 - 24,999	361	410	342	346	346
2,500 - 9,999	300	423	460	452	431
Less Than 2,500	100	335	96	99	92
Rural Sheriff	595	824	757	823	902
Urban Sheriff / County PD	654	514	828	845	916
Colleges / Universities	-	68	79	85	80
<b>TOTAL</b>	<b>4,852</b>	<b>5,759</b>	<b>5,697</b>	<b>5,712</b>	<b>5,757</b>

**TABLE 9.0.3  
LAW ENFORCEMENT SWORN AND CIVILIAN EMPLOYEES BY POPULATION GROUP  
STATE OF MISSOURI  
2000 - 2004**

<b>POPULATION GROUP</b>	<b>2000</b>	<b>2001</b>	<b>2002</b>	<b>2003</b>	<b>2004</b>
State Agencies					
Highway Patrol	2,143	2,129	2,167	2,162	2,188
Gaming Commission	-	-	-	-	-
Water Patrol	-	108	111	104	107
Fire Marshal	-	24	24	24	24
Liquor Control	-	64	62	41	43
Conservation	-	240	234	204	202
Park Rangers	-	66	48	44	49
Capitol Police	-	40	40	35	36
<u>Police Agencies</u>					
250,000+	3,956	4,810	4,122	4,123	3,980
100,000 - 249,999	646	673	682	709	726
50,000 - 99,999	764	800	835	971	983
25,000 - 49,999	922	1,093	1,233	1,134	1,137
10,000 - 24,999	1,732	1,868	1,642	1,705	1,700
2,500 - 9,999	1,494	2,131	2,199	2,168	2,169
Less Than 2,500	494	1,314	943	876	908
Rural Sheriff	1,487	2,077	1,956	2,033	2,140
Urban Sheriff / County PD	2,381	1,600	2,831	2,865	2,968
Colleges / Universities	-	251	250	268	263
<b>TOTAL</b>	<b>16,019</b>	<b>19,288</b>	<b>19,379</b>	<b>19,466</b>	<b>19,623</b>



**TABLE 9.0.4  
LAW ENFORCEMENT SWORN AND CIVILIAN EMPLOYEES BY SEX AND POPULATION GROUP  
STATE OF MISSOURI  
2004**

POPULATION GROUP	POLICE OFFICERS (SWORN)		PERCENT OF TOTAL	CIVILIAN EMPLOYEES		PERCENT OF TOTAL	TOTAL EMPLOYEES	PERCENT OF TOTAL	OFFICERS/ 1,000 POP. <sup>1</sup>
	MALE	FEMALE		MALE	FEMALE				
<u>Police Agencies</u>									
Highway Patrol	1,029	41	7.7	532	586	19.4	2,188	11.2	-
Gaming Commission									
Water Patrol	81	2	0.6	9	15	0.4	107	0.5	-
Fire Marshal	21	1	0.2	0	2	0.0	24	0.1	-
Liquor Control	35	4	0.3	0	4	0.1	43	0.2	-
Conservation	185	13	1.4	0	4	0.1	202	1.0	-
Park Rangers	45	1	0.3	2	1	0.1	49	0.2	-
Capitol Police	27	1	0.2	2	6	0.1	36	0.2	-
250,000+	2,395	400	20.1	481	704	20.5	3,980	20.3	3.6
100,000 - 249,999	527	35	4.1	33	131	2.8	726	3.7	2.1
50,000 - 99,999	675	69	5.4	65	174	4.2	983	5.0	1.6
25,000 - 49,999	818	86	6.5	59	174	4.2	1,137	5.8	1.9
10,000 - 24,999	1,258	96	9.8	96	250	6.0	1,700	8.7	2.3
2,500 - 9,999	1,610	128	12.5	100	331	7.5	2,169	11.1	2.6
Less Than 2,500	763	53	5.9	31	61	1.6	908	4.6	2.6
Rural Sheriff	1,120	118	8.9	421	481	15.7	2,140	10.9	1.1
Urban Sheriff / County PD	1,831	221	14.8	371	545	15.9	2,968	15.1	2.0
Colleges / Universities	158	25	1.3	32	48	1.4	263	1.3	-
<b>TOTAL</b>	<b>12,578</b>	<b>1,294</b>	<b>100.0</b>	<b>2,234</b>	<b>3,517</b>	<b>100.0</b>	<b>19,623</b>	<b>100.0</b>	<b>2.4</b>

<sup>1</sup> A dash indicates no value was computed.

## **10.0 MISSOURI LAW ENFORCEMENT AGENCY EMPLOYMENT / ASSAULT ANALYSIS**

A series of tables summarizes the number of law enforcement employees, as well as assaults on sworn personnel associated with law enforcement jurisdictions reporting to Missouri's Uniform Crime Reporting Program. Data displays provide an overview of law enforcement personnel resources and the problem of officer assaults within Missouri communities.



## 10.0 MISSOURI LAW ENFORCEMENT AGENCY EMPLOYMENT / ASSAULT ANALYSIS

### 2004 Summary

Officer assaults are defined as the unlawful attack by a person on a law enforcement officer in the performance of his / her duty. Officer assaults include those which result in serious injury to the sworn officer, all assaults in which the assailant used a weapon which could have caused serious injury or death, and assaults on officers beyond mere verbal abuse or minor resistance to an arrest. Assaults resulting in the death of a law enforcement officer are not included, but can be found in Section 7.0 of this report.

Employment information reflects a count of full-time sworn officers with full arrest powers and civilian employees the agency has on its payroll as of October 31 of each reporting year. It does not include part-time employees or auxiliary officers.

Population figures in this section are estimates based on the last census taken by the U.S. Census Bureau and represent the population associated with the reporting agency's jurisdiction. For rural counties, the figures represent the jurisdiction normally covered by sheriff's departments and/or county police departments. These population figures are computed by subtracting the population of all incorporated municipalities within a county having their own law enforcement agencies from the total population of the county.

- ◆ *In 2004, there were 13,872 full-time officers in Missouri.*
- ◆ *64.0% of the full-time officers work for municipal police departments, 24.0% work for county sheriff departments, 10.7% work for state agencies, and 1.3% work for colleges / universities police departments.*



**TABLE 10.0  
LAW ENFORCEMENT EMPLOYMENT AND ASSAULTS  
BY REPORTING AGENCY  
2004**

Reporting Agency	Total Index Offenses	Population	Full-time Officers			Full-time Civilians			Total FTE	FT Officers/ 1,000 Pop.	# Index Crimes Per FT Officer	Assaults on (all) LE Officers	
			M	F	Total	M	F	Total				Mos Rpt	No.
<b>ADAIR COUNTY</b>	<b>733</b>	<b>24,790</b>	<b>39</b>	<b>3</b>	<b>42</b>	<b>10</b>	<b>12</b>	<b>22</b>	<b>64</b>	<b>1.7</b>	<b>17.5</b>	<b>-</b>	<b>2</b>
ADAIR CO - RURAL	58	7,633	9	1	10	9	8	17	27	1.3	5.8	2	0
KIRKSVILLE	609	17,157	22	1	23	1	2	3	26	1.3	26.5	1	2
TRUMAN STATE UNIV.	66	0	8	1	9	0	2	2	11	0.0	7.3	-	-
<b>ANDREW COUNTY</b>	<b>191</b>	<b>16,813</b>	<b>13</b>	<b>2</b>	<b>15</b>	<b>1</b>	<b>3</b>	<b>4</b>	<b>19</b>	<b>0.9</b>	<b>12.7</b>	<b>-</b>	<b>1</b>
ANDREW CO - RURAL	143	10,034	10	1	11	1	3	4	15	1.1	13.0	-	-
COUNTRY CLUB	5	1,892	0	0	0	0	0	0	0	0.0	-	-	-
SAVANNAH	43	4,887	3	1	4	0	0	0	4	0.8	10.8	1	1
<b>ATCHISON COUNTY</b>	<b>50</b>	<b>6,286</b>	<b>10</b>	<b>1</b>	<b>11</b>	<b>4</b>	<b>0</b>	<b>4</b>	<b>15</b>	<b>1.7</b>	<b>4.5</b>	<b>-</b>	<b>0</b>
ATCHISON CO - RURAL	35	3,044	4	1	5	4	0	4	9	1.6	7.0	1	0
ROCK PORT	5	1,359	3	0	3	0	0	0	3	2.2	1.7	-	-
TARKIO	10	1,883	3	0	3	0	0	0	3	1.6	3.3	-	-
<b>AUDRAIN COUNTY</b>	<b>459</b>	<b>25,716</b>	<b>68</b>	<b>9</b>	<b>77</b>	<b>0</b>	<b>7</b>	<b>7</b>	<b>84</b>	<b>3.0</b>	<b>6.0</b>	<b>-</b>	<b>7</b>
AUDRAIN CO - RURAL	170	9,940	35	7	42	0	3	3	45	4.2	4.0	1	3
FARBER	0	399	0	0	0	0	0	0	0	0.0	-	-	-
MARTINSBURG	4	324	1	0	1	0	0	0	1	3.1	4.0	-	-
MEXICO	229	10,956	30	2	32	0	2	2	34	2.9	7.2	-	-
VANDALIA	56	4,097	2	0	2	0	2	2	4	0.5	28.0	3	4
<b>BARRY COUNTY</b>	<b>1,155</b>	<b>34,629</b>	<b>51</b>	<b>3</b>	<b>54</b>	<b>9</b>	<b>16</b>	<b>25</b>	<b>79</b>	<b>1.6</b>	<b>21.4</b>	<b>-</b>	<b>3</b>
BARRY CO - RURAL	555	19,583	16	2	18	6	10	16	34	0.9	30.8	-	-
BUTTERFIELD	1	405	0	0	0	0	0	0	0	0.0	-	-	-
CASSVILLE	163	3,012	8	0	8	0	0	0	8	2.7	20.4	1	1
EXETER	11	715	2	0	2	0	0	0	2	2.8	5.5	-	-
MONETT	420	7,735	20	1	21	3	6	9	30	2.7	20.0	2	2
PURDY	(See Note 1)	1,110	2	0	2	0	0	0	2	1.8	-	-	-
SELIGMAN	3	897	2	0	2	0	0	0	2	2.2	1.5	-	-
WASHBURN	2	455	0	0	0	0	0	0	0	0.0	-	-	-
WHEATON	0	717	1	0	1	0	0	0	1	1.4	0.0	-	-
<b>BARTON COUNTY</b>	<b>408</b>	<b>12,999</b>	<b>20</b>	<b>1</b>	<b>21</b>	<b>7</b>	<b>4</b>	<b>11</b>	<b>32</b>	<b>1.6</b>	<b>19.4</b>	<b>-</b>	<b>0</b>
BARTON CO - RURAL	120	6,738	8	0	8	5	2	7	15	1.2	15.0	-	-
GOLDEN CITY	42	915	1	0	1	2	0	2	3	1.1	42.0	1	0
LAMAR	244	4,538	9	1	10	0	2	2	12	2.2	24.4	-	-
LIBERAL	2	808	2	0	2	0	0	0	2	2.5	1.0	-	-
<b>BATES COUNTY</b>	<b>326</b>	<b>16,937</b>	<b>23</b>	<b>0</b>	<b>23</b>	<b>12</b>	<b>19</b>	<b>31</b>	<b>54</b>	<b>1.4</b>	<b>14.2</b>	<b>-</b>	<b>3</b>
BATES CO - RURAL	18	9,410	8	0	8	6	14	20	28	0.9	2.3	-	-

**TABLE 10.0  
LAW ENFORCEMENT EMPLOYMENT AND ASSAULTS  
BY REPORTING AGENCY  
2004**

Reporting Agency	Total Index Offenses	Population	Full-time Officers			Full-time Civilians			Total FTE	FT Officers/ 1,000 Pop.	# Index Crimes Per FT Officer	Assaults on (all) LE Officers	
			M	F	Total	M	F	Total				Mos Rpt	No.
ADRIAN	19	1,819	3	0	3	0	0	0	1.6	6.3	-	-	
BUTLER	216	4,214	9	0	9	4	2	6	2.1	24.0	-	-	
RICH HILL	73	1,494	3	0	3	2	3	5	2.0	24.3	3	3	
<b>BENTON COUNTY</b>	<b>510</b>	<b>18,076</b>	<b>26</b>	<b>1</b>	<b>27</b>	<b>4</b>	<b>3</b>	<b>7</b>	<b>1.5</b>	<b>18.9</b>	<b>-</b>	<b>0</b>	
BENTON CO - RURAL	320	13,828	14	0	14	4	3	7	1.0	22.9	-	-	
COLE CAMP	21	1,045	3	0	3	0	0	0	2.9	7.0	-	-	
LINCOLN	24	1,064	3	0	3	0	0	0	2.8	8.0	-	-	
WARSAW	145	2,139	6	1	7	0	0	0	3.3	20.7	-	-	
<b>BOLLINGER COUNTY</b>	<b>129</b>	<b>12,318</b>	<b>11</b>	<b>1</b>	<b>12</b>	<b>0</b>	<b>4</b>	<b>4</b>	<b>1.0</b>	<b>10.8</b>	<b>-</b>	<b>0</b>	
BOLLINGER CO - RURAL	95	10,813	6	1	7	0	4	4	0.6	13.6	-	-	
MARBLE HILL	34	1,505	5	0	5	0	0	0	3.3	6.8	-	-	
<b>BOONE COUNTY</b>	<b>4,920</b>	<b>141,122</b>	<b>207</b>	<b>40</b>	<b>247</b>	<b>40</b>	<b>73</b>	<b>113</b>	<b>1.8</b>	<b>19.9</b>	<b>-</b>	<b>74</b>	
BOONE CO - RURAL	790	44,657	54	10	64	25	33	58	1.4	12.3	6	17	
ASHLAND	99	2,234	3	1	4	0	0	0	1.8	24.8	-	-	
CENTRALIA	151	3,768	4	2	6	0	5	5	1.6	25.2	2	2	
COLUMBIA	3,454	88,534	118	22	140	9	25	34	1.6	24.7	12	53	
HALLSVILLE	8	988	2	0	2	0	0	0	2.0	4.0	-	-	
STURGEON	43	941	1	1	2	0	0	0	2.1	21.5	-	-	
UNIV. OF MO - COLUMBIA	375	0	25	4	29	6	10	16	-	12.9	2	2	
<b>BUCHANAN COUNTY</b>	<b>4,346</b>	<b>84,909</b>	<b>151</b>	<b>30</b>	<b>181</b>	<b>15</b>	<b>48</b>	<b>63</b>	<b>2.1</b>	<b>24.0</b>	<b>-</b>	<b>27</b>	
BUCHANAN CO - RURAL	326	11,988	40	17	57	4	12	16	4.8	5.7	2	2	
EASTON	(See Note 1) 258	0	0	0	0	0	0	0	0.0	-	-	-	
ST. JOSEPH	3,879	72,663	104	13	117	10	33	43	1.6	33.2	9	24	
MO. WESTERN STATE COLLEGE	141	0	7	0	7	1	3	4	-	20.1	1	1	
<b>BUTLER COUNTY</b>	<b>1,952</b>	<b>40,854</b>	<b>52</b>	<b>4</b>	<b>56</b>	<b>14</b>	<b>18</b>	<b>32</b>	<b>1.4</b>	<b>34.9</b>	<b>-</b>	<b>16</b>	
BUTLER CO - RURAL	491	23,797	9	3	12	12	9	21	0.5	40.9	3	4	
POPLAR BLUFF	1,461	16,583	43	1	44	2	9	11	2.7	33.2	7	12	
QULIN	(See Note 1) 474	0	0	0	0	0	0	0	0.0	-	-	-	
<b>CALDWELL COUNTY</b>	<b>111</b>	<b>9,159</b>	<b>15</b>	<b>0</b>	<b>15</b>	<b>17</b>	<b>17</b>	<b>34</b>	<b>1.6</b>	<b>7.4</b>	<b>-</b>	<b>3</b>	
CALDWELL CO - RURAL	60	5,792	10	0	10	17	17	34	1.7	6.0	2	2	
BRAYMER	15	951	1	0	1	0	0	0	1.1	15.0	-	-	
HAMILTON	30	1,820	3	0	3	0	0	0	1.6	10.0	1	1	
POLO	6	596	1	0	1	0	0	0	1.7	6.0	-	-	
<b>CALLAWAY COUNTY</b>	<b>1,130</b>	<b>42,225</b>	<b>54</b>	<b>4</b>	<b>58</b>	<b>0</b>	<b>10</b>	<b>10</b>	<b>1.4</b>	<b>19.5</b>	<b>-</b>	<b>13</b>	
CALLAWAY CO - RURAL	491	24,953	21	2	23	0	2	2	0.9	21.3	4	4	

**TABLE 10.0  
LAW ENFORCEMENT EMPLOYMENT AND ASSAULTS  
BY REPORTING AGENCY  
2004**

Reporting Agency	Total Index Offenses	Population	Full-time Officers			Full-time Civilians			Total FTE	FT Officers/ 1,000 Pop.	# Index Crimes Per FT Officer	Assaults on (all) LE Officers	
			M	F	Total	M	F	Total				Mos Rpt	No.
AUXVASSE	15	923	1	0	1	0	0	0	1.1	15.0	-	-	
FULTON	555	12,315	25	2	27	0	7	7	2.2	20.6	4	5	
HOLTS SUMMIT	68	3,196	7	0	7	0	1	1	2.2	9.7	2	4	
MOKANE	0	192	0	0	0	0	0	0	0.0	-	-	-	
NEW BLOOMFIELD	1	646	0	0	0	0	0	0	0.0	-	-	-	
<b>CAMDEN COUNTY</b>	<b>1,339</b>	<b>38,302</b>	<b>94</b>	<b>12</b>	<b>106</b>	<b>9</b>	<b>39</b>	<b>48</b>	<b>2.8</b>	<b>12.6</b>	<b>-</b>	<b>10</b>	
CAMDEN CO - RURAL	664	30,737	61	7	68	6	28	34	2.2	9.8	4	6	
CAMDENTON	200	2,949	10	1	11	0	3	3	3.7	18.2	2	1	
LINN CREEK	11	288	3	0	3	0	0	0	10.4	3.7	-	-	
OSAGE BEACH	459	3,949	19	3	22	3	8	11	5.6	20.9	4	3	
SUNRISE BEACH	5	379	1	1	2	0	0	0	5.3	2.5	-	-	
<b>CAPE GIRARDEAU COUNTY</b>	<b>3,173</b>	<b>69,876</b>	<b>142</b>	<b>12</b>	<b>154</b>	<b>22</b>	<b>43</b>	<b>65</b>	<b>2.2</b>	<b>20.6</b>	<b>-</b>	<b>29</b>	
CAPE GIRARDEAU CO - RURAL	334	21,658	33	6	39	11	14	25	1.8	8.6	-	-	
CAPE GIRARDEAU	2,431	35,741	72	4	76	7	20	27	2.1	32.0	7	22	
JACKSON	306	12,477	21	1	22	1	6	7	1.8	13.9	5	7	
SOUTHEAST MO STATE UNIV.	102	0	16	1	17	3	3	6	-	6.0	-	-	
<b>CARROLL COUNTY</b>	<b>133</b>	<b>10,149</b>	<b>10</b>	<b>3</b>	<b>13</b>	<b>3</b>	<b>3</b>	<b>6</b>	<b>1.3</b>	<b>10.2</b>	<b>-</b>	<b>1</b>	
CARROLL CO - RURAL	79	4,843	5	2	7	3	3	6	1.4	11.3	1	1	
BOSWORTH	(See Note 1)	382	0	0	0	0	0	0	0.0	-	-	-	
CARROLLTON	50	4,010	4	1	5	0	0	0	1.2	10.0	-	-	
DE WITT	(See Note 1)	119	0	0	0	0	0	0	0.0	-	-	-	
NORBORNE	4	795	1	0	1	0	0	0	1.3	4.0	-	-	
<b>CARTER COUNTY</b>	<b>74</b>	<b>5,974</b>	<b>8</b>	<b>0</b>	<b>8</b>	<b>1</b>	<b>3</b>	<b>4</b>	<b>1.3</b>	<b>9.3</b>	<b>-</b>	<b>0</b>	
CARTER CO - RURAL	46	4,904	5	0	5	1	3	4	1.0	9.2	-	-	
GRANDIN	2	237	1	0	1	0	0	0	4.2	2.0	-	-	
VAN BUREN	26	833	2	0	2	0	0	0	2.4	13.0	-	-	
<b>CASS COUNTY</b>	<b>2,834</b>	<b>88,716</b>	<b>167</b>	<b>10</b>	<b>177</b>	<b>16</b>	<b>46</b>	<b>62</b>	<b>2.0</b>	<b>16.0</b>	<b>-</b>	<b>25</b>	
CASS CO - RURAL	538	26,549	48	5	53	5	13	18	2.0	10.2	1	1	
ARCHIE	23	899	2	0	2	0	0	0	2.2	11.5	-	-	
BELTON	733	23,575	46	1	47	9	12	21	2.0	15.6	4	6	
CLEVELAND	34	636	0	0	0	0	0	0	0.0	-	1	1	



**TABLE 10.0  
LAW ENFORCEMENT EMPLOYMENT AND ASSAULTS  
BY REPORTING AGENCY  
2004**

Reporting Agency	Total Index Offenses	Population	Full-time Officers			Full-time Civilians			Total FTE	FT Officers/ 1,000 Pop.	# Index Crimes Per FT Officer	Assaults on (all) LE Officers	
			M	F	Total	M	F	Total				Mos Rpt	No.
CREIGHTON	15	336	1	0	1	0	0	0	3.0	15.0	-	-	
DREXEL	33	1,098	3	0	3	0	0	0	2.7	11.0	-	-	
EAST LYNNE	1	304	0	0	0	0	0	0	0.0	-	-	-	
FREEMAN	6	547	1	0	1	0	0	0	1.8	6.0	-	-	
GARDEN CITY	31	1,627	4	0	4	0	0	0	2.5	7.8	-	-	
HARRISONVILLE	744	9,418	19	1	20	0	8	8	2.1	37.2	8	12	
LAKE WINNEBAGO	9	999	4	0	4	0	0	0	4.0	2.3	1	1	
PECULIAR	182	3,331	7	2	9	0	1	1	2.7	20.2	2	4	
PLEASANT HILL	144	6,176	11	0	11	0	4	4	1.8	13.1	-	-	
RAYMORE	341	13,221	21	1	22	2	8	10	1.7	15.5	-	-	
<b>CEDAR COUNTY</b>	<b>407</b>	<b>13,838</b>	<b>21</b>	<b>1</b>	<b>22</b>	<b>6</b>	<b>4</b>	<b>10</b>	<b>1.6</b>	<b>18.5</b>	<b>-</b>	<b>3</b>	
CEDAR CO - RURAL	169	8,123	13	1	14	5	1	6	1.7	12.1	-	-	
EL DORADO SPRINGS	238	3,761	8	0	8	1	3	4	2.1	29.8	2	3	
STOCKTON	0	1,954	0	0	0	0	0	0	0.0	-	-	-	
<b>CHARITON COUNTY</b>	<b>158</b>	<b>8,251</b>	<b>11</b>	<b>0</b>	<b>11</b>	<b>0</b>	<b>7</b>	<b>7</b>	<b>1.3</b>	<b>14.4</b>	<b>-</b>	<b>1</b>	
CHARITON CO - RURAL	99	5,158	5	0	5	0	6	6	1.0	19.8	2	0	
BRUNSWICK	0	907	1	0	1	0	0	0	1.1	0.0	-	-	
KEYTESVILLE	0	523	1	0	1	0	0	0	1.9	0.0	-	-	
SALISBURY	59	1,663	4	0	4	0	1	1	2.4	14.8	1	1	
<b>CHRISTIAN COUNTY</b>	<b>1,377</b>	<b>61,571</b>	<b>89</b>	<b>5</b>	<b>94</b>	<b>21</b>	<b>20</b>	<b>41</b>	<b>1.5</b>	<b>14.6</b>	<b>-</b>	<b>8</b>	
CHRISTIAN CO - RURAL	527	30,149	39	2	41	14	13	27	1.4	12.9	1	1	
BILLINGS	31	1,137	4	0	4	0	0	0	3.5	7.8	-	-	
CLEVER	7	1,176	2	0	2	0	0	0	1.7	3.5	-	-	
HIGHLANDVILLE	16	926	2	0	2	0	0	0	2.2	8.0	-	-	
NIXA	329	13,906	17	1	18	6	4	10	1.3	18.3	3	3	
OZARK	462	13,070	21	2	23	1	3	4	1.8	20.1	2	3	
SPARTA	5	1,207	4	0	4	0	0	0	3.3	1.3	1	1	
<b>CLARK COUNTY</b>	<b>124</b>	<b>7,420</b>	<b>14</b>	<b>0</b>	<b>14</b>	<b>8</b>	<b>7</b>	<b>15</b>	<b>1.9</b>	<b>8.9</b>	<b>-</b>	<b>5</b>	
CLARK CO - RURAL	87	5,202	11	0	11	8	7	15	2.1	7.9	2	5	
KAHOKA	37	2,218	3	0	3	0	0	0	1.4	12.3	-	-	
<b>CLAY COUNTY</b>	<b>3,771</b>	<b>105,942</b>	<b>260</b>	<b>38</b>	<b>298</b>	<b>41</b>	<b>91</b>	<b>132</b>	<b>2.8</b>	<b>12.7</b>	<b>-</b>	<b>32</b>	
CLAY CO - RURAL	241	16,797	82	20	102	28	42	70	6.1	2.4	2	2	
CLAY COUNTY PARKS	23	0	5	1	6	0	0	0	-	3.8	-	-	
CLAYCOMO	53	1,272	12	0	12	1	0	1	9.4	4.4	-	-	
EXCELSIOR SPRINGS	669	11,226	15	3	18	1	8	9	1.6	37.2	6	6	

**TABLE 10.0  
LAW ENFORCEMENT EMPLOYMENT AND ASSAULTS  
BY REPORTING AGENCY  
2004**

Reporting Agency	Total Index Offenses	Population	Full-time Officers			Full-time Civilians			Total FTE	FT Officers/ 1,000 Pop.	# Index Crimes Per FT Officer	Assaults on (all) LE Officers	
			M	F	Total	M	F	Total				Mos Rpt	No.
GLADSTONE	981	27,089	37	5	42	3	13	16	58	1.6	23.4	9	10
KEARNEY	145	6,573	11	1	12	0	1	1	13	1.8	12.1	-	-
LIBERTY	743	27,982	34	5	39	4	12	16	55	1.4	19.1	10	13
MOSBY	8	244	2	0	2	0	0	0	2	8.2	4.0	-	-
NORTH KANSAS CITY	633	4,728	37	2	39	3	11	14	53	8.2	16.2	1	1
OAKVIEW VILLAGE	10	387	4	0	4	0	0	0	4	10.3	2.5	-	-
PLEASANT VALLEY	155	3,390	7	1	8	1	3	4	12	2.4	19.4	-	-
RANDOLPH	16	48	2	0	2	0	0	0	2	41.7	8.0	1	0
SMITHVILLE	94	6,206	12	0	12	0	1	1	13	1.9	7.8	-	-
<b>CLINTON COUNTY</b>	<b>650</b>	<b>20,140</b>	<b>36</b>	<b>6</b>	<b>42</b>	<b>3</b>	<b>8</b>	<b>11</b>	<b>53</b>	<b>2.1</b>	<b>15.5</b>	<b>-</b>	<b>4</b>
CLINTON CO - RURAL	169	3,228	11	2	13	2	3	5	18	4.0	13.0	1	1
CAMERON	327	9,908	14	2	16	1	5	6	22	1.6	20.4	2	2
GOWER	17	1,431	2	1	3	0	0	0	3	2.1	5.7	-	-
HOLT	35	435	1	0	1	0	0	0	1	2.3	35.0	-	-
LATHROP	53	2,216	4	1	5	0	0	0	5	2.3	10.6	-	-
PLATTSBURG	49	2,448	4	0	4	0	0	0	4	1.6	12.3	1	1
TRIMBLE	0	474	0	0	0	0	0	0	0	0.0	-	-	-
<b>COLE COUNTY</b>	<b>2,293</b>	<b>72,454</b>	<b>110</b>	<b>9</b>	<b>119</b>	<b>13</b>	<b>30</b>	<b>43</b>	<b>162</b>	<b>1.6</b>	<b>19.3</b>	<b>-</b>	<b>31</b>
COLE CO - RURAL	480	34,904	30	1	31	6	6	12	43	0.9	15.5	4	6
JEFFERSON CITY	1,730	37,550	76	7	83	5	23	28	111	2.2	20.8	9	25
LINCOLN UNIV.	60	0	4	1	5	2	1	3	8	-	12.0	-	-
<b>COOPER COUNTY</b>	<b>586</b>	<b>17,009</b>	<b>29</b>	<b>3</b>	<b>32</b>	<b>0</b>	<b>8</b>	<b>8</b>	<b>40</b>	<b>1.9</b>	<b>18.3</b>	<b>-</b>	<b>0</b>
COOPER CO - RURAL	162	6,813	7	2	9	0	1	1	10	1.3	18.0	-	-
BOONVILLE	405	8,399	20	1	21	0	7	7	28	2.5	19.3	-	-
BUNCETON	(See Note 1)	354	0	0	0	0	0	0	0	0.0	-	-	-
OTTERVILLE	2	483	1	0	1	0	0	0	1	2.1	2.0	-	-
PILOT GROVE	17	735	1	0	1	0	0	0	1	1.4	17.0	-	-
PRAIRIE HOME	(See Note 1)	225	0	0	0	0	0	0	0	0.0	-	-	-
<b>CRAWFORD COUNTY</b>	<b>1,019</b>	<b>23,513</b>	<b>57</b>	<b>6</b>	<b>63</b>	<b>5</b>	<b>12</b>	<b>17</b>	<b>80</b>	<b>2.7</b>	<b>16.2</b>	<b>-</b>	<b>5</b>
CRAWFORD CO - RURAL	301	10,851	17	4	21	3	5	8	29	1.9	14.3	2	3
BOURBON	94	1,380	7	0	7	0	0	0	7	5.1	13.4	1	1
CUBA	377	3,351	11	1	12	0	1	1	13	3.6	31.4	-	-
STEELVILLE	17	1,445	5	1	6	0	0	0	6	4.2	2.8	2	1
SULLIVAN	230	6,486	17	0	17	2	6	8	25	2.6	13.5	-	-

**TABLE 10.0  
LAW ENFORCEMENT EMPLOYMENT AND ASSAULTS  
BY REPORTING AGENCY  
2004**

Reporting Agency	Total Index Offenses	Population	Full-time Officers			Full-time Civilians			Total FTE	FT Officers/ 1,000 Pop.	# Index Crimes Per FT Officer	Assaults on (all) LE Officers	
			M	F	Total	M	F	Total				Mos Rpt	No.
<b>DADE COUNTY</b>	<b>88</b>	<b>7,845</b>	<b>5</b>	<b>2</b>	<b>7</b>	<b>0</b>	<b>3</b>	<b>3</b>	<b>10</b>	<b>0.9</b>	<b>12.6</b>	<b>-</b>	<b>1</b>
DADE CO - RURAL	51	5,236	3	1	4	0	3	3	7	0.8	12.8	-	-
LOCKWOOD	6	969	1	1	2	0	0	0	2	2.1	3.0	-	-
EVERTON	13	321	1	0	1	0	0	0	1	3.1	13.0	-	-
GREENFIELD	18	1,319										1	1
<b>DALLAS COUNTY</b>	<b>288</b>	<b>16,113</b>	<b>22</b>	<b>2</b>	<b>24</b>	<b>3</b>	<b>1</b>	<b>4</b>	<b>28</b>	<b>1.5</b>	<b>12.0</b>	<b>-</b>	<b>0</b>
DALLAS CO - RURAL	137	12,845	14	1	15	3	0	3	18	1.2	9.1	-	-
BUFFALO	151	2,851	7	1	8	0	1	1	9	2.8	18.9	1	0
URBANA (See Note 1)	417	417	1	0	1	0	0	0	1	2.4	-	-	-
<b>DAVISS COUNTY</b>	<b>100</b>	<b>8,004</b>	<b>6</b>	<b>0</b>	<b>6</b>	<b>1</b>	<b>0</b>	<b>1</b>	<b>7</b>	<b>0.7</b>	<b>16.7</b>	<b>-</b>	<b>0</b>
DAVISS CO - RURAL	90	6,250	4	0	4	1	0	1	5	0.6	22.5	-	-
GALLATIN	10	1,754	2	0	2	0	0	0	2	1.1	5.0	-	-
<b>DE KALB COUNTY</b>	<b>52</b>	<b>13,063</b>	<b>5</b>	<b>1</b>	<b>6</b>	<b>1</b>	<b>3</b>	<b>4</b>	<b>10</b>	<b>0.5</b>	<b>8.7</b>	<b>-</b>	<b>1</b>
DE KALB CO - RURAL	37	11,903	5	0	5	1	3	4	9	0.4	7.4	1	1
MAYSVILLE	15	1,160	0	1	1	0	0	0	1	0.9	15.0	-	-
<b>DENT COUNTY</b>	<b>324</b>	<b>14,921</b>	<b>28</b>	<b>0</b>	<b>28</b>	<b>3</b>	<b>5</b>	<b>8</b>	<b>36</b>	<b>1.9</b>	<b>11.6</b>	<b>-</b>	<b>0</b>
DENT CO - RURAL	117	10,178	14	0	14	2	1	3	17	1.4	8.4	-	-
SALEM	207	4,743	14	0	14	1	4	5	19	3.0	14.8	-	-
<b>DOUGLAS COUNTY</b>	<b>244</b>	<b>13,363</b>	<b>15</b>	<b>1</b>	<b>16</b>	<b>3</b>	<b>2</b>	<b>5</b>	<b>21</b>	<b>1.2</b>	<b>15.3</b>	<b>-</b>	<b>0</b>
DOUGLAS CO - RURAL	128	10,326	9	0	9	3	0	3	12	0.9	14.2	-	-
AVA	116	3,037	6	1	7	0	2	2	9	2.3	16.6	-	-
<b>DUNKLIN COUNTY</b>	<b>939</b>	<b>32,654</b>	<b>52</b>	<b>5</b>	<b>57</b>	<b>14</b>	<b>11</b>	<b>25</b>	<b>82</b>	<b>1.7</b>	<b>16.5</b>	<b>-</b>	<b>9</b>
DUNKLIN CO - RURAL	192	9,497	8	1	9	8	7	15	24	0.9	21.3	-	-
ARBYRD	5	509	1	0	1	0	0	0	1	2.0	5.0	-	-
CAMPBELL	45	1,863	3	0	3	2	1	3	6	1.6	15.0	-	-
CARDWELL	1	761	2	0	2	0	0	0	2	2.6	0.5	-	-
CLARKTON	4	1,293	4	0	4	0	0	0	4	3.1	1.0	-	-
HOLCOMB	6	693	2	1	3	0	0	0	3	4.3	2.0	-	-
HORNERSVILLE	0	675	0	0	0	0	0	0	0	0.0	-	-	-
KENNETT	557	11,072	19	1	20	3	2	5	25	1.8	27.9	6	5
MALDEN	129	4,659	10	2	12	1	1	2	14	2.6	10.8	2	4
SENATH	0	1,632	3	0	3	0	0	0	3	1.8	0.0	-	-
<b>FRANKLIN COUNTY</b>	<b>2,514</b>	<b>96,905</b>	<b>162</b>	<b>20</b>	<b>182</b>	<b>7</b>	<b>29</b>	<b>36</b>	<b>218</b>	<b>1.9</b>	<b>13.8</b>	<b>-</b>	<b>10</b>
FRANKLIN CO - RURAL	1,075	61,641	82	15	97	7	15	22	119	1.6	11.1	4	4

**TABLE 10.0  
LAW ENFORCEMENT EMPLOYMENT AND ASSAULTS  
BY REPORTING AGENCY  
2004**

Reporting Agency	Total Index Offenses	Population	Full-time Officers			Full-time Civilians			Total FTE	FT Officers/ 1,000 Pop.	# Index Crimes Per FT Officer	Assaults on (all) LE Officers	
			M	F	Total	M	F	Total				Mos Rpt	No.
GERALD	21	1,218	5	0	5	0	0	0	5	4.1	4.2	-	-
NEW HAVEN	39	1,895	6	0	6	0	0	0	6	3.2	6.5	1	1
PACIFIC	243	5,702	16	1	17	0	7	7	24	3.0	14.3	-	-
ST. CLAIR	302	4,420	11	1	12	0	2	2	14	2.7	25.2	2	2
UNION	489	8,421	17	1	18	0	2	2	20	2.1	27.2	-	-
WASHINGTON	345	13,608	25	2	27	0	3	3	30	2.0	12.8	3	3
<b>GASCONADE COUNTY</b>	<b>372</b>	<b>15,542</b>	<b>23</b>	<b>1</b>	<b>24</b>	<b>12</b>	<b>17</b>	<b>29</b>	<b>53</b>	<b>1.5</b>	<b>15.5</b>	<b>-</b>	<b>3</b>
GASCONADE CO - RURAL	182	9,384	8	0	8	7	15	22	30	0.9	22.8	-	-
BLAND	7	570	2	0	2	0	1	1	3	3.5	3.5	1	2
HERMANN	98	2,698	7	0	7	5	0	5	12	2.6	14.0	1	1
OWENSVILLE	85	2,519	6	1	7	0	1	1	8	2.8	12.1	-	-
ROSEBUD	(See Note 1)	371	0	0	0	0	0	0	0	0.0	-	-	-
<b>GENTRY COUNTY</b>	<b>62</b>	<b>6,566</b>	<b>8</b>	<b>0</b>	<b>8</b>	<b>0</b>	<b>1</b>	<b>1</b>	<b>9</b>	<b>1.2</b>	<b>7.8</b>	<b>-</b>	<b>0</b>
GENTRY CO - RURAL	55	5,367	7	0	7	0	1	1	8	1.3	7.9	-	-
STANBERRY	7	1,199	1	0	1	0	0	0	1	0.8	7.0	-	-
<b>GREENE COUNTY</b>	<b>15,077</b>	<b>245,765</b>	<b>538</b>	<b>43</b>	<b>581</b>	<b>94</b>	<b>121</b>	<b>215</b>	<b>796</b>	<b>2.4</b>	<b>26.0</b>	<b>-</b>	<b>193</b>
GREENE CO - RURAL	1,274	74,005	159	14	173	75	44	119	292	2.3	7.4	11	27
ASH GROVE	29	1,446	3	0	3	1	0	1	4	2.1	9.7	-	-
BATTLEFIELD	41	2,738	4	0	4	0	0	0	4	1.5	10.3	3	5
FAIR GROVE	17	1,260	2	1	3	0	0	0	3	2.4	5.7	2	3
REPUBLIC	367	9,680	18	4	22	0	9	9	31	2.3	16.7	1	1
SPRINGFIELD	13,183	150,867	336	23	359	18	67	85	444	2.4	36.7	12	157
STAFFORD	98	1,884	6	0	6	0	0	0	6	3.2	16.3	-	-
SOUTHWEST MO STATE UNIV.	(See Note 1)	0	-	-	-	-	-	-	-	-	-	-	-
WALNUT GROVE	7	632	1	0	1	0	0	0	1	1.6	7.0	-	-
WILLARD	61	3,253	9	1	10	0	1	1	11	3.1	6.1	-	-
<b>GRUNDY COUNTY</b>	<b>312</b>	<b>10,311</b>	<b>13</b>	<b>1</b>	<b>14</b>	<b>5</b>	<b>7</b>	<b>12</b>	<b>26</b>	<b>1.4</b>	<b>22.3</b>	<b>-</b>	<b>0</b>
GRUNDY CO - RURAL	40	4,188	4	0	4	2	2	4	8	1.0	10.0	-	-
TRENTON	272	6,123	9	1	10	3	5	8	18	1.6	27.2	-	-
<b>HARRISON COUNTY</b>	<b>141</b>	<b>8,828</b>	<b>9</b>	<b>0</b>	<b>9</b>	<b>4</b>	<b>3</b>	<b>7</b>	<b>16</b>	<b>1.0</b>	<b>15.7</b>	<b>-</b>	<b>2</b>
HARRISON CO - RURAL	87	5,384	5	0	5	4	3	7	12	0.9	17.4	1	2
BETHANY	54	3,065	4	0	4	0	0	0	4	1.3	13.5	-	-
GILMAN	(See Note 1)	379	0	0	0	0	0	0	0	0.0	-	-	-
<b>HENRY COUNTY</b>	<b>1,117</b>	<b>22,419</b>	<b>38</b>	<b>4</b>	<b>42</b>	<b>8</b>	<b>1</b>	<b>9</b>	<b>51</b>	<b>1.9</b>	<b>26.6</b>	<b>-</b>	<b>8</b>
HENRY CO - RURAL	288	8,384	15	1	16	8	0	8	24	1.9	18.0	-	-
CALHOUN	(See Note 1)	500	0	0	0	0	0	0	0	0.0	-	-	-
CLINTON	715	9,349	18	2	20	0	1	1	21	2.1	35.8	4	5
DEEPWATER	1	502	0	0	0	0	0	0	0	0.0	-	-	-
MONTRÖSE	0	426	0	0	0	0	0	0	0	0.0	-	-	-

**TABLE 10.0  
LAW ENFORCEMENT EMPLOYMENT AND ASSAULTS  
BY REPORTING AGENCY  
2004**

Reporting Agency	Total Index Offenses	Population	Full-time Officers			Full-time Civilians			Total FTE	FT Officers/ 1,000 Pop.	# Index Crimes Per FT Officer	Assaults on (all) LE Officers	
			M	F	Total	M	F	Total				Mos Rpt	No.
WINDSOR	113	3,258	5	1	6	0	0	0	6	1.8	18.8	2	3
<b>HICKORY COUNTY</b>	<b>123</b>	<b>9,005</b>	<b>8</b>	<b>0</b>	<b>8</b>	<b>1</b>	<b>4</b>	<b>5</b>	<b>13</b>	<b>0.9</b>	<b>15.4</b>	-	<b>0</b>
HICKORY CO - RURAL	123	9,005	8	0	8	1	4	5	13	0.9	15.4	-	-
<b>HOLT COUNTY</b>	<b>108</b>	<b>5,145</b>	<b>7</b>	<b>1</b>	<b>8</b>	<b>2</b>	<b>2</b>	<b>4</b>	<b>12</b>	<b>1.6</b>	<b>13.5</b>	-	<b>0</b>
HOLT CO - RURAL	98	3,106	5	0	5	2	2	4	9	1.6	19.6	-	-
MOUND CITY	10	1,131	2	0	2	0	0	0	2	1.8	5.0	-	-
OREGON (See Note 1)		908	0	1	1	0	0	0	1	1.1	-	-	-
<b>HOWARD COUNTY</b>	<b>119</b>	<b>10,007</b>	<b>20</b>	<b>1</b>	<b>21</b>	<b>2</b>	<b>4</b>	<b>6</b>	<b>27</b>	<b>2.1</b>	<b>5.7</b>	-	<b>5</b>
HOWARD CO - RURAL	61	4,967	7	0	7	2	3	5	12	1.4	8.7	4	4
FAYETTE	25	2,724	7	1	8	0	0	0	8	2.9	3.1	-	-
GLASGOW	19	1,212	4	0	4	0	0	0	4	3.3	4.8	1	1
NEW FRANKLIN	14	1,104	2	0	2	0	1	1	3	1.8	7.0	-	-
<b>HOWELL COUNTY</b>	<b>1,381</b>	<b>37,499</b>	<b>61</b>	<b>2</b>	<b>63</b>	<b>8</b>	<b>9</b>	<b>17</b>	<b>80</b>	<b>1.7</b>	<b>21.9</b>	-	<b>2</b>
HOWELL CO - RURAL	436	22,038	26	0	26	5	6	11	37	1.2	16.8	1	0
MOUNTAIN VIEW	75	2,451	6	1	7	0	1	1	8	2.9	10.7	-	-
WEST PLAINS	849	10,930	24	0	24	3	1	4	28	2.2	35.4	2	2
WILLOW SPRINGS	21	2,080	5	1	6	0	1	1	7	2.9	3.5	-	-
<b>IRON COUNTY</b>	<b>114</b>	<b>10,306</b>	<b>14</b>	<b>1</b>	<b>15</b>	<b>4</b>	<b>0</b>	<b>4</b>	<b>19</b>	<b>1.5</b>	<b>7.6</b>	-	<b>1</b>
IRON CO - RURAL	64	7,150	8	0	8	4	0	4	12	1.1	8.0	-	-
ANNAPOLIS	2	295	1	0	1	0	0	0	1	3.4	2.0	-	-
IRONTON	39	1,377	3	1	4	0	0	0	4	2.9	9.8	1	1
PILOT KNOB	5	672	1	0	1	0	0	0	1	1.5	5.0	-	-
VIBURNUM	4	812	1	0	1	0	0	0	1	1.2	4.0	-	-
<b>JACKSON COUNTY</b>	<b>59,806</b>	<b>784,743</b>	<b>1,704</b>	<b>241</b>	<b>1,945</b>	<b>370</b>	<b>550</b>	<b>920</b>	<b>2,865</b>	<b>2.5</b>	<b>30.7</b>	-	<b>478</b>
JACKSON CO - RURAL	623	20,691	77	10	87	11	25	36	123	4.2	7.2	-	-
JACKSON CO PARK RANGERS	8	0	19	2	21	1	1	2	23	-	0.4	-	-
BLUE SPRINGS	2,106	49,398	60	10	70	11	18	29	99	1.4	30.1	-	-
BUCKNER	3	2,702	1	0	1	0	0	0	1	0.4	3.0	-	-
GRAIN VALLEY	203	6,991	17	1	18	0	3	3	21	2.6	11.3	2	2

**TABLE 10.0  
LAW ENFORCEMENT EMPLOYMENT AND ASSAULTS  
BY REPORTING AGENCY  
2004**

Reporting Agency	Total Index Offenses	Population	Full-time Officers			Full-time Civilians			Total FTE	FT Officers/ 1,000 Pop.	# Index Crimes Per FT Officer	Assaults on (all) LE Officers	
			M	F	Total	M	F	Total				Mos Rpt	No.
GRANDVIEW	926	25,210	48	4	52	11	2	13	65	2.1	17.8	8	22
GREENWOOD	21	4,401	7	0	7	1	0	1	8	1.6	3.0	1	1
INDEPENDENCE	9,332	112,079	183	11	194	15	64	79	273	1.7	48.1	12	72
KANSAS CITY	41,971	442,768	1,090	183	1,273	289	382	671	1,944	2.9	33.0	12	335
LAKE LOTAWANA	49	2,065	9	0	9	0	1	1	10	4.4	5.4	1	1
LAKE TAPAWINGO	13	824	1	0	1	0	0	0	1	1.2	13.0	-	-
LEE'S SUMMIT	2,589	77,052	96	7	103	17	29	46	149	1.3	25.1	11	23
LONE JACK	21	557	4	0	4	0	0	0	4	7.2	5.3	-	-
OAK GROVE	222	6,552	12	1	13	0	1	1	14	2.0	17.1	-	-
RAYTOWN	1,210	29,747	47	8	55	5	14	19	74	1.8	22.0	7	21
SUGAR CREEK	249	3,706	13	2	15	0	6	6	21	4.0	16.6	-	-
UNIV. OF MO - KANSAS CITY	260	0	20	2	22	9	4	13	35	-	11.8	1	1
<b>JASPER COUNTY</b>	<b>6,451</b>	<b>108,112</b>	<b>230</b>	<b>19</b>	<b>249</b>	<b>5</b>	<b>41</b>	<b>46</b>	<b>295</b>	<b>2.3</b>	<b>25.9</b>	<b>-</b>	<b>37</b>
JASPER CO - RURAL	786	23,774	76	12	88	3	14	17	105	3.7	8.9	7	10
CARL JUNCTION	144	5,860	11	0	11	0	5	5	16	1.9	13.1	3	3
CARTERVILLE	57	1,895	5	1	6	0	0	0	6	3.2	9.5	-	-
CARTHAGE	574	12,892	26	1	27	0	8	8	35	2.1	21.3	-	-
DUENWEG	42	1,046	3	1	4	0	0	0	4	3.8	10.5	-	-
DUQUESNE	24	1,693	4	1	5	0	2	2	7	3.0	4.8	-	-
JASCO METRO *	29	1,947	5	0	5	0	1	1	6	2.6	5.8	-	-
JASPER	5	1,034	1	0	1	0	0	0	1	1.0	5.0	-	-
JOPLIN	4,421	46,373	78	1	79	0	9	9	88	1.7	56.0	11	22
SARCOXIE	10	1,347	3	0	3	0	0	0	3	2.2	3.3	-	-
WEBB CITY	359	10,251	18	2	20	2	2	4	24	2.0	18.0	2	2
<b>JEFFERSON COUNTY</b>	<b>5,661</b>	<b>206,786</b>	<b>260</b>	<b>20</b>	<b>280</b>	<b>36</b>	<b>71</b>	<b>107</b>	<b>387</b>	<b>1.4</b>	<b>20.2</b>	<b>-</b>	<b>91</b>
JEFFERSON CO - RURAL	3,239	153,583	129	11	140	28	41	69	209	0.9	23.1	12	78
ARNOLD	1,002	20,070	40	6	46	0	12	12	58	2.3	21.8	1	0
BYRNES MILL	8	2,614	5	0	5	0	0	0	5	1.9	1.6	2	2
CRYSTAL CITY	159	4,421	17	0	17	2	3	5	22	3.8	9.4	-	-
DE SOTO	348	6,501	13	1	14	2	3	5	19	2.2	24.9	3	4
FESTUS	364	9,938	26	1	27	4	5	9	36	2.7	13.5	5	5
HERCULANEUM	87	3,162	8	0	8	0	1	1	9	2.5	10.9	1	1
HILLSBORO	216	1,680	7	1	8	0	0	0	8	4.8	27.0	1	1
KIMMSWICK	21	94	1	0	1	0	0	0	1	10.6	21.0	-	-
OLYMPIAN VILLAGE	0	687	0	0	0	0	0	0	0	0.0	-	-	-
PEVELY	217	4,036	14	0	14	0	6	6	20	3.5	15.5	-	-

**TABLE 10.0  
LAW ENFORCEMENT EMPLOYMENT AND ASSAULTS  
BY REPORTING AGENCY  
2004**

Reporting Agency	Total Index Offenses	Population	Full-time Officers			Full-time Civilians			Total FTE	FT Officers/ 1,000 Pop.	# Index Crimes Per FT Officer	Assaults on (all) LE Officers	
			M	F	Total	M	F	Total				Mos Rpt	No.
<b>JOHNSON COUNTY</b>	<b>1,404</b>	<b>50,262</b>	<b>86</b>	<b>10</b>	<b>96</b>	<b>7</b>	<b>13</b>	<b>20</b>	<b>116</b>	<b>1.9</b>	<b>14.6</b>	-	<b>11</b>
JOHNSON CO - RURAL	378	26,429	30	3	33	5	2	7	40	1.2	11.5	-	-
CENTRAL MO STATE UNIV.	205	0	15	3	18	1	4	5	23	-	11.4	-	-
CENTERVIEW	(See Note 1)	256	0	0	0	0	0	0	0	0.0	-	-	-
CHILHOWEE	(See Note 1)	338	0	0	0	0	0	0	0	0.0	-	-	-
HOLDEN	97	2,555	5	0	5	0	0	0	5	2.0	19.4	-	-
KINGSVILLE	0	263	1	0	1	0	0	0	1	3.8	0.0	-	-
KNOB NOSTER	132	2,652	5	2	7	1	4	5	12	2.6	18.9	1	1
LA TOUR	0	67	0	0	0	0	0	0	0	0.0	-	-	-
LEETON	26	627	1	0	1	0	0	0	1	1.6	26.0	-	-
WARRENSBURG	566	17,075	29	2	31	0	3	3	34	1.8	18.3	6	10
<b>KNOX COUNTY</b>	<b>128</b>	<b>4,311</b>	<b>6</b>	<b>1</b>	<b>7</b>	<b>2</b>	<b>4</b>	<b>6</b>	<b>13</b>	<b>1.6</b>	<b>18.3</b>	-	<b>0</b>
KNOX CO - RURAL	127	3,104	3	1	4	2	4	6	10	1.3	31.8	-	-
EDINA	1	1,207	3	0	3	0	0	0	3	2.5	0.3	-	-
<b>LACLEDE COUNTY</b>	<b>1,269</b>	<b>33,326</b>	<b>37</b>	<b>4</b>	<b>41</b>	<b>5</b>	<b>5</b>	<b>10</b>	<b>51</b>	<b>1.2</b>	<b>31.0</b>	-	<b>12</b>
LACLEDE CO - RURAL	385	19,950	12	1	13	0	0	0	13	0.7	29.6	1	1
CONWAY	40	748	1	0	1	0	0	0	1	1.3	40.0	-	-
LEBANON	844	12,628	24	3	27	5	5	10	37	2.1	31.3	5	11
<b>LAFAYETTE COUNTY</b>	<b>811</b>	<b>32,951</b>	<b>67</b>	<b>5</b>	<b>72</b>	<b>4</b>	<b>12</b>	<b>16</b>	<b>88</b>	<b>2.2</b>	<b>11.3</b>	-	<b>8</b>
LAFAYETTE CO - RURAL	232	12,889	25	3	28	3	7	10	38	2.2	8.3	-	-
ALMA	4	386	0	0	0	0	0	0	0	0.0	-	-	-
BATES CITY	25	249	3	0	3	0	0	0	3	12.0	8.3	1	1
CONCORDIA	34	2,384	6	0	6	0	0	0	6	2.5	5.7	1	2
CORDER	1	425	0	0	0	0	0	0	0	0.0	-	-	-
HIGGINSVILLE	167	4,655	8	1	9	0	5	5	14	1.9	18.6	-	-
LAKE LAFAYETTE	8	356	0	0	0	0	0	0	0	0.0	-	-	-
LEXINGTON	167	4,667	8	1	9	1	0	1	10	1.9	18.6	2	2
MAYVIEW	(See Note 1)	295	0	0	0	0	0	0	0	0.0	-	-	-
NAPOLEON	2	206	4	0	4	0	0	0	4	19.4	0.5	-	-
ODESSA	161	4,846	11	0	11	0	0	0	11	2.3	14.6	2	3
WAVERLY	4	809	1	0	1	0	0	0	1	1.2	4.0	-	-
WELLINGTON	6	784	1	0	1	0	0	0	1	1.3	6.0	-	-
<b>LAWRENCE COUNTY</b>	<b>806</b>	<b>36,426</b>	<b>47</b>	<b>7</b>	<b>54</b>	<b>5</b>	<b>8</b>	<b>13</b>	<b>67</b>	<b>1.5</b>	<b>14.9</b>	-	<b>8</b>
LAWRENCE CO - RURAL	219	20,037	18	2	20	1	5	6	26	1.0	11.0	-	-
AURORA	314	7,121	10	4	14	3	7	7	21	2.0	22.4	2	2
MARIONVILLE	50	2,140	4	0	4	0	0	0	4	1.9	12.5	2	4

**TABLE 10.0  
LAW ENFORCEMENT EMPLOYMENT AND ASSAULTS  
BY REPORTING AGENCY  
2004**

Reporting Agency	Total Index Offenses	Population	Full-time Officers			Full-time Civilians			Total FTE	FT Officers/ 1,000 Pop.	# Index Crimes Per FT Officer	Assaults on (all) LE Officers	
			M	F	Total	M	F	Total				Mos Rpt	No.
MILLER	18	778	2	0	2	0	0	0	2	2.6	9.0	1	1
MOUNT VERNON	147	4,227	9	0	9	0	0	0	9	2.1	16.3	-	-
PIERCE CITY	40	1,401	3	1	4	0	0	0	4	2.9	10.0	1	1
VERONA	18	722	1	0	1	0	0	0	1	1.4	18.0	-	-
<b>LEWIS COUNTY</b>	<b>166</b>	<b>10,226</b>	<b>15</b>	<b>1</b>	<b>16</b>	<b>4</b>	<b>5</b>	<b>9</b>	<b>25</b>	<b>1.6</b>	<b>10.4</b>	<b>-</b>	<b>1</b>
LEWIS CO - RURAL	65	6,104	3	1	4	4	2	6	10	0.7	16.3	-	-
CANTON	81	2,495	3	0	3	0	1	1	4	1.2	27.0	-	-
LA BELLE	9	662	1	0	1	0	0	0	1	1.5	9.0	-	-
LA GRANGE	11	965	8	0	8	0	2	2	10	8.3	1.4	1	1
<b>LINCOLN COUNTY</b>	<b>795</b>	<b>44,207</b>	<b>83</b>	<b>6</b>	<b>89</b>	<b>18</b>	<b>20</b>	<b>38</b>	<b>127</b>	<b>2.0</b>	<b>8.9</b>	<b>-</b>	<b>14</b>
LINCOLN CO - RURAL	350	29,571	53	4	57	18	20	38	95	1.9	6.1	5	13
ELSBERRY	10	2,253	3	0	3	0	0	0	3	1.3	3.3	-	-
FOLEY	0	191	1	0	1	0	0	0	1	5.2	0.0	-	-
HAWK POINT	6	504	1	0	1	0	0	0	1	2.0	6.0	-	-
MOSCOW MILLS	55	2,084	6	1	7	0	0	0	7	3.4	7.9	1	1
OLD MONROE	4	268	0	0	0	0	0	0	0	0.0	-	-	-
SILEX	0	219	0	0	0	0	0	0	0	0.0	-	-	-
TROY	370	8,317	18	1	19	0	0	0	19	2.3	19.5	-	-
WINFIELD	0	800	1	0	1	0	0	0	1	1.3	0.0	-	-
<b>LINN COUNTY</b>	<b>228</b>	<b>13,460</b>	<b>22</b>	<b>1</b>	<b>23</b>	<b>5</b>	<b>6</b>	<b>11</b>	<b>34</b>	<b>1.7</b>	<b>9.9</b>	<b>-</b>	<b>3</b>
LINN CO - RURAL	95	5,856	6	0	6	0	1	1	7	1.0	15.8	-	-
BROOKFIELD	113	4,633	9	1	10	4	3	7	17	2.2	11.3	2	3
BUCKLIN	6	505	1	0	1	0	0	0	1	2.0	6.0	-	-
MARCELINE	14	2,466	6	0	6	1	2	3	9	2.4	2.3	-	-
<b>LIVINGSTON COUNTY</b>	<b>353</b>	<b>14,387</b>	<b>24</b>	<b>3</b>	<b>27</b>	<b>4</b>	<b>9</b>	<b>13</b>	<b>40</b>	<b>1.9</b>	<b>13.1</b>	<b>-</b>	<b>5</b>
LIVINGSTON CO - RURAL	75	5,596	7	3	10	3	4	7	17	1.8	7.5	-	-
CHILLICOTHE	278	8,791	17	0	17	1	5	6	23	1.9	16.4	3	5
<b>MC DONALD COUNTY</b>	<b>526</b>	<b>21,973</b>	<b>28</b>	<b>3</b>	<b>31</b>	<b>4</b>	<b>3</b>	<b>7</b>	<b>38</b>	<b>1.4</b>	<b>17.0</b>	<b>-</b>	<b>1</b>
MC DONALD CO - RURAL	366	15,443	12	1	13	4	3	7	20	0.8	28.2	-	-
ANDERSON	93	1,835	4	0	4	0	0	0	4	2.2	23.3	-	-
GOODMAN	10	1,190	1	0	1	0	0	0	1	0.8	10.0	-	-
LANAGAN	2	415	1	0	1	0	0	0	1	2.4	2.0	-	-
NOEL	49	1,452	4	0	4	0	0	0	4	2.8	12.3	-	-
PINEVILLE	1	770	3	1	4	0	0	0	4	5.2	0.3	-	-
SOUTHWEST CITY	5	868	3	1	4	0	0	0	4	4.6	1.3	1	1



**TABLE 10.0  
LAW ENFORCEMENT EMPLOYMENT AND ASSAULTS  
BY REPORTING AGENCY  
2004**

Reporting Agency	Total Index Offenses	Population	Full-time Officers			Full-time Civilians			Total FTE	FT Officers/ 1,000 Pop.	# Index Crimes Per FT Officer	Assaults on (all) LE Officers	
			M	F	Total	M	F	Total				Mos Rpt	No.
<b>MACON COUNTY</b>	<b>328</b>	<b>15,577</b>	<b>23</b>	<b>3</b>	<b>26</b>	<b>2</b>	<b>3</b>	<b>5</b>	<b>31</b>	<b>1.7</b>	<b>12.6</b>	<b>-</b>	<b>2</b>
MACON CO - RURAL	175	7,686	11	1	12	2	1	3	15	1.6	14.6	-	-
BEVIER	(See Note 1)	724	0	0	0	0	0	0	0	0.0	-	-	-
CALLAO	(See Note 1)	282	0	0	0	0	0	0	0	0.0	-	-	-
LA PLATA	10	1,447	2	0	2	0	0	0	2	1.4	5.0	-	-
MACON	143	5,438	10	2	12	0	2	2	14	2.2	11.9	2	2
<b>MADISON COUNTY</b>	<b>202</b>	<b>11,804</b>	<b>15</b>	<b>4</b>	<b>19</b>	<b>3</b>	<b>1</b>	<b>4</b>	<b>23</b>	<b>1.6</b>	<b>10.6</b>	<b>-</b>	<b>2</b>
MADISON CO - RURAL	60	7,700	8	1	9	2	1	3	12	1.2	6.7	1	1
FREDERICKTOWN	138	3,854	6	3	9	1	0	1	10	2.3	15.3	1	1
MARQUAND	4	250	1	0	1	0	0	0	1	4.0	4.0	-	-
<b>MARIES COUNTY</b>	<b>106</b>	<b>8,841</b>	<b>11</b>	<b>1</b>	<b>12</b>	<b>1</b>	<b>3</b>	<b>4</b>	<b>16</b>	<b>1.4</b>	<b>8.8</b>	<b>-</b>	<b>3</b>
MARIES CO - RURAL	62	6,892	5	1	6	1	3	4	10	0.9	10.3	-	-
BELLE	32	1,329	2	0	2	0	0	0	2	1.5	16.0	-	-
VIENNA	12	620	4	0	4	0	0	0	4	6.5	3.0	2	3
<b>MARION COUNTY</b>	<b>1,697</b>	<b>28,289</b>	<b>50</b>	<b>8</b>	<b>58</b>	<b>18</b>	<b>23</b>	<b>41</b>	<b>99</b>	<b>2.1</b>	<b>29.3</b>	<b>-</b>	<b>26</b>
MARION CO - RURAL	128	7,236	11	4	15	12	12	24	39	2.1	8.5	1	2
HANNIBAL	1,529	17,577	33	4	37	5	8	13	50	2.1	41.3	10	24
PALMYRA	40	3,476	6	0	6	1	3	4	10	1.7	6.7	-	-
<b>MERCER COUNTY</b>	<b>25</b>	<b>3,596</b>	<b>3</b>	<b>0</b>	<b>3</b>	<b>0</b>	<b>4</b>	<b>4</b>	<b>7</b>	<b>0.8</b>	<b>8.3</b>	<b>-</b>	<b>3</b>
MERCER CO - RURAL	25	3,596	3	0	3	0	4	4	7	0.8	8.3	2	3
<b>MILLER COUNTY</b>	<b>550</b>	<b>24,255</b>	<b>32</b>	<b>5</b>	<b>37</b>	<b>6</b>	<b>13</b>	<b>19</b>	<b>56</b>	<b>1.5</b>	<b>14.9</b>	<b>-</b>	<b>6</b>
MILLER CO - RURAL	250	16,977	12	2	14	5	5	10	24	0.8	17.9	3	3
ELDON	213	4,892	8	2	10	0	2	2	12	2.0	21.3	3	3
IBERIA	8	661	3	0	3	0	2	2	5	4.5	2.7	-	-
LAKE OZARK	79	1,725	9	1	10	1	4	5	15	5.8	7.9	-	-
<b>MISSISSIPPI COUNTY</b>	<b>425</b>	<b>14,386</b>	<b>28</b>	<b>4</b>	<b>32</b>	<b>21</b>	<b>30</b>	<b>51</b>	<b>83</b>	<b>2.2</b>	<b>13.3</b>	<b>-</b>	<b>4</b>
MISSISSIPPI CO - RURAL	105	5,397	8	1	9	19	24	43	52	1.7	11.7	-	-
CHARLESTON	197	5,855	13	2	15	1	4	5	20	2.6	13.1	-	-
EAST PRAIRIE	123	3,134	7	1	8	1	2	3	11	2.6	15.4	3	4
<b>MONTEAU COUNTY</b>	<b>212</b>	<b>14,965</b>	<b>16</b>	<b>0</b>	<b>16</b>	<b>1</b>	<b>3</b>	<b>4</b>	<b>20</b>	<b>1.1</b>	<b>13.3</b>	<b>-</b>	<b>1</b>
MONTEAU CO - RURAL	86	6,939	5	0	5	1	2	3	8	0.7	17.2	1	1
CALIFORNIA	97	4,054	6	0	6	0	1	1	7	1.5	16.2	-	-
CLARKSBURG	(See Note 1)	384	1	0	1	0	0	0	1	2.6	-	-	-
JAMESTOWN	(See Note 1)	391	1	0	1	0	0	0	1	2.6	-	-	-
TIPTON	29	3,197	3	0	3	0	0	0	3	0.9	9.7	-	-
<b>MONROE COUNTY</b>	<b>136</b>	<b>9,396</b>	<b>13</b>	<b>2</b>	<b>15</b>	<b>0</b>	<b>1</b>	<b>1</b>	<b>16</b>	<b>1.6</b>	<b>9.1</b>	<b>-</b>	<b>0</b>

**TABLE 10.0  
LAW ENFORCEMENT EMPLOYMENT AND ASSAULTS  
BY REPORTING AGENCY  
2004**

Reporting Agency	Total Index Offenses	Population	Full-time Officers			Full-time Civilians			Total FTE	FT Officers/ 1,000 Pop.	# Index Crimes Per FT Officer	Assaults on (all) LE Officers	
			M	F	Total	M	F	Total				Mos Rpt	No.
MONROE CO - RURAL	80	6,794	7	1	8	0	0	0	8	1.2	10.0	-	-
MONROE CITY	56	2,602	6	1	7	0	1	1	8	2.7	8.0	-	-
<b>MONTGOMERY COUNTY</b>	<b>246</b>	<b>12,068</b>	<b>16</b>	<b>0</b>	<b>16</b>	<b>0</b>	<b>0</b>	<b>0</b>	<b>16</b>	<b>1.3</b>	<b>15.4</b>	<b>-</b>	<b>4</b>
MONTGOMERY CO - RURAL	90	6,069	5	0	5	0	0	0	5	0.8	18.0	2	2
BELLFLOWER	16	422	1	0	1	0	0	0	1	2.4	16.0	-	-
HIGH HILL	5	230	0	0	0	0	0	0	0	0.0	-	-	-
JONESBURG	10	680	1	0	1	0	0	0	1	1.5	10.0	-	-
MONTGOMERY CITY	43	2,483	5	0	5	0	0	0	5	2.0	8.6	2	2
NEW FLORENCE	65	783	1	0	1	0	0	0	1	1.3	65.0	-	-
WELLSVILLE	17	1,401	3	0	3	0	0	0	3	2.1	5.7	-	-
<b>MORGAN COUNTY</b>	<b>756</b>	<b>20,000</b>	<b>38</b>	<b>4</b>	<b>42</b>	<b>9</b>	<b>9</b>	<b>18</b>	<b>60</b>	<b>2.1</b>	<b>18.0</b>	<b>-</b>	<b>12</b>
MORGAN CO - RURAL	500	15,458	22	2	24	9	9	18	42	1.6	20.8	6	11
GRAVOIS MILLS	(See Note 1)	221	0	0	0	0	0	0	0	0.0	-	-	-
LAURIE	67	690	4	2	6	0	0	0	6	8.7	11.2	-	-
STOVER	42	1,000	2	0	2	0	0	0	2	2.0	21.0	1	1
VERSAILLES	147	2,631	10	0	10	0	0	0	10	3.8	14.7	-	-
<b>NEW MADRID COUNTY</b>	<b>307</b>	<b>19,187</b>	<b>40</b>	<b>7</b>	<b>47</b>	<b>3</b>	<b>10</b>	<b>13</b>	<b>60</b>	<b>2.4</b>	<b>6.5</b>	<b>-</b>	<b>7</b>
NEW MADRID CO - RURAL	86	6,747	13	2	15	1	4	5	20	2.2	5.7	-	-
CANALOU	0	335	0	0	0	0	0	0	0	0.0	-	-	-
GIDEON	0	1,059	3	0	3	0	0	0	3	2.8	0.0	-	-
LILBOURN	36	1,275	3	2	5	0	2	2	7	3.9	7.2	3	3
MARSTON	1	593	1	1	2	0	0	0	2	3.4	0.5	1	0
MATTHEWS	3	571	1	0	1	0	0	0	1	1.8	3.0	-	-
MOREHOUSE	36	990	1	1	2	0	1	1	3	2.0	18.0	2	4
NEW MADRID	74	3,223	7	0	7	0	1	1	8	2.2	10.6	-	-
PARMA	2	828	1	0	1	0	0	0	1	1.2	2.0	-	-
PORTAGEVILLE	68	3,186	10	0	10	2	2	4	14	3.1	6.8	1	0
RISCO	1	380	0	1	1	0	0	0	1	2.6	1.0	-	-
<b>NEWTON COUNTY</b>	<b>1,878</b>	<b>54,033</b>	<b>75</b>	<b>5</b>	<b>80</b>	<b>14</b>	<b>19</b>	<b>33</b>	<b>113</b>	<b>1.5</b>	<b>23.5</b>	<b>-</b>	<b>10</b>
NEWTON CO - RURAL	1,135	38,169	38	3	41	13	15	28	69	1.1	27.7	6	7
DIAMOND	9	825	2	0	2	0	0	0	2	2.4	4.5	1	1

**TABLE 10.0  
LAW ENFORCEMENT EMPLOYMENT AND ASSAULTS  
BY REPORTING AGENCY  
2004**

Reporting Agency	Total Index Offenses	Population	Full-time Officers			Full-time Civilians			Total FTE	FT Officers/ 1,000 Pop.	# Index Crimes Per FT Officer	Assaults on (all) LE Officers	
			M	F	Total	M	F	Total				Mos Rpt	No.
GRANBY	55	2,164	5	0	5	1	1	2	7	2.3	11.0	-	-
NEOSHO	593	10,714	24	1	25	0	3	3	28	2.3	23.7	-	-
SENECA	86	2,161	6	1	7	0	0	0	7	3.2	12.3	2	2
<b>NODAWAY COUNTY</b>	<b>478</b>	<b>21,743</b>	<b>34</b>	<b>2</b>	<b>36</b>	<b>6</b>	<b>16</b>	<b>22</b>	<b>58</b>	<b>1.7</b>	<b>13.3</b>	<b>-</b>	<b>4</b>
NODAWAY CO - RURAL	157	11,121	9	0	9	2	12	14	23	0.8	17.4	-	-
MARYVILLE	259	10,622	17	1	18	3	3	6	24	1.7	14.4	2	4
NORTHWEST MO STATE UNIV.	62	0	8	1	9	1	1	2	11		6.9	-	-
<b>OREGON COUNTY</b>	<b>39</b>	<b>10,301</b>	<b>16</b>	<b>1</b>	<b>17</b>	<b>5</b>	<b>2</b>	<b>7</b>	<b>24</b>	<b>1.7</b>	<b>2.3</b>	<b>-</b>	<b>2</b>
OREGON CO - RURAL	8	7,521	6	0	6	3	1	4	10	0.8	1.3	1	2
ALTON	13	647	3	0	3	0	0	0	3	4.6	4.3	-	-
THAYER	18	2,133	7	1	8	2	1	3	11	3.8	2.3	-	-
<b>OSAGE COUNTY</b>	<b>154</b>	<b>13,134</b>	<b>9</b>	<b>0</b>	<b>9</b>	<b>0</b>	<b>1</b>	<b>1</b>	<b>10</b>	<b>0.7</b>	<b>17.1</b>	<b>-</b>	<b>0</b>
OSAGE CO - RURAL	124	11,275	6	0	6	0	1	1	7	0.5	20.7	-	-
CHAMMOIS	(See Note 1)	460	0	0	0	0	0	0	0	0.0	-	-	-
LINN	30	1,399	3	0	3	0	0	0	3	2.1	10.0	-	-
<b>OZARK COUNTY</b>	<b>121</b>	<b>9,498</b>	<b>10</b>	<b>0</b>	<b>10</b>	<b>3</b>	<b>6</b>	<b>9</b>	<b>19</b>	<b>1.1</b>	<b>12.1</b>	<b>-</b>	<b>1</b>
OZARK CO - RURAL	115	8,643	6	0	6	3	6	9	15	0.7	19.2	1	1
GAINESVILLE	3	610	3	0	3	0	0	0	3	4.9	1.0	-	-
THEODOSIA	3	245	1	0	1	0	0	0	1	4.1	3.0	-	-
<b>PEMISCOT COUNTY</b>	<b>843</b>	<b>19,729</b>	<b>53</b>	<b>2</b>	<b>55</b>	<b>8</b>	<b>13</b>	<b>21</b>	<b>76</b>	<b>2.8</b>	<b>15.3</b>	<b>-</b>	<b>5</b>
PEMISCOT CO - RURAL	156	6,350	15	0	15	8	11	19	34	2.4	10.4	1	1
CARUTHERSVILLE	353	6,564	18	2	20	0	1	1	21	3.0	17.7	-	-
COOTER	4	441	1	0	1	0	0	0	1	2.3	4.0	-	-
HAYTI	242	3,130	7	0	7	0	1	1	8	2.2	34.6	-	-
HAYTI HEIGHTS	9	779	2	0	2	0	0	0	2	2.6	4.5	-	-
STEELE	79	2,197	9	0	9	0	0	0	9	4.1	8.8	4	4
WARDELL	0	268	1	0	1	0	0	0	1	3.7	0.0	-	-
<b>PERRY COUNTY</b>	<b>317</b>	<b>18,225</b>	<b>31</b>	<b>6</b>	<b>37</b>	<b>7</b>	<b>9</b>	<b>16</b>	<b>53</b>	<b>2.0</b>	<b>8.6</b>	<b>-</b>	<b>4</b>
PERRY CO - RURAL	56	9,947	11	1	12	7	8	15	27	1.2	4.7	1	1
ALTENBURG	(See Note 1)	308	0	0	0	0	0	0	0	0.0	-	-	-
FROHNA	(See Note 1)	193	0	0	0	0	0	0	0	0.0	-	-	-
PERRYVILLE	261	7,777	20	5	25	0	1	1	26	3.2	10.4	3	3

**TABLE 10.0  
LAW ENFORCEMENT EMPLOYMENT AND ASSAULTS  
BY REPORTING AGENCY  
2004**

Reporting Agency	Total Index Offenses	Population	Full-time Officers			Full-time Civilians			Total FTE	FT Officers/ 1,000 Pop.	# Index Crimes Per FT Officer	Assaults on (all) LE Officers	
			M	F	Total	M	F	Total				Mos Rpt	No.
<b>PETTIS COUNTY</b>	<b>2,147</b>	<b>39,344</b>	<b>54</b>	<b>11</b>	<b>65</b>	<b>8</b>	<b>15</b>	<b>23</b>	<b>88</b>	<b>1.7</b>	<b>33.0</b>	<b>-</b>	<b>12</b>
PETTIS CO - RURAL	344	17,323	14	3	17	8	5	13	30	1.0	20.2	2	2
GREEN RIDGE	(See Note 1)	436	0	0	0	0	0	0	0	0.0	-	-	-
LAMONTE	23	1,042	2	0	2	0	0	0	2	1.9	11.5	-	-
SEDALIA	1,780	20,048	38	8	46	0	10	10	56	2.3	38.7	6	10
SMITHTON	0	495	0	0	0	0	0	0	0	0.0	-	-	-
<b>PHELPS COUNTY</b>	<b>1,743</b>	<b>41,668</b>	<b>69</b>	<b>5</b>	<b>74</b>	<b>24</b>	<b>39</b>	<b>63</b>	<b>137</b>	<b>1.8</b>	<b>23.6</b>	<b>-</b>	<b>11</b>
PHELPS CO - RURAL	552	20,461	22	1	23	15	15	30	53	1.1	24.0	2	3
ROLLA	945	17,266	29	1	30	6	18	24	54	1.7	31.5	5	6
ST. JAMES	193	3,941	8	2	10	0	0	0	10	2.5	19.3	1	2
UNIV. OF MO - ROLLA	53	0	10	1	11	3	6	9	20	-	4.8	-	-
<b>PIKE COUNTY</b>	<b>243</b>	<b>18,519</b>	<b>23</b>	<b>1</b>	<b>24</b>	<b>11</b>	<b>16</b>	<b>27</b>	<b>51</b>	<b>1.3</b>	<b>10.1</b>	<b>-</b>	<b>1</b>
PIKE CO - RURAL	75	8,877	10	0	10	10	9	19	29	1.1	7.5	-	-
BOWLING GREEN	81	5,228	2	1	3	0	3	3	6	0.6	27.0	-	-
CURRYVILLE	(See Note 1)	252	2	0	2	0	0	0	2	7.9	-	-	-
FRANKFORD	(See Note 1)	354	0	0	0	0	0	0	0	0.0	-	-	-
LOUISIANA	87	3,808	9	0	9	1	4	5	14	2.4	9.7	1	1
<b>PLATTE COUNTY</b>	<b>1,102</b>	<b>42,793</b>	<b>128</b>	<b>7</b>	<b>135</b>	<b>15</b>	<b>33</b>	<b>48</b>	<b>183</b>	<b>3.2</b>	<b>8.2</b>	<b>-</b>	<b>12</b>
PLATTE CO - RURAL	444	22,582	72	5	77	12	27	39	116	3.4	5.8	4	7
CAMDEN POINT	0	540	0	0	0	0	0	0	0	0.0	-	-	-
EDGERTON	6	548	0	0	0	0	0	0	0	0.0	-	-	-
FERRELVIEW	15	606	0	0	0	0	0	0	0	0.0	-	-	-
HOUSTON LAKE	0	281	0	0	0	0	0	0	0	0.0	-	-	-
LAKE WAUKOMIS	8	917	1	0	1	2	0	2	3	1.1	8.0	-	-
NORTHMOOR	10	414	2	0	2	0	0	0	2	4.8	5.0	-	-
PARKVILLE	110	4,892	13	1	14	0	1	1	15	2.9	7.9	-	-
PLATTE CITY	104	4,836	11	1	12	0	0	0	12	2.5	8.7	1	1
PLATTE WOODS	44	469	2	0	2	0	0	0	2	4.3	22.0	-	-
RIVERSIDE	284	2,962	19	0	19	1	5	6	25	6.4	14.9	3	4
TRACY	6	215	0	0	0	0	0	0	0	0.0	-	-	-
WEATHERBY LAKE	20	1,882	4	0	4	0	0	0	4	2.1	5.0	-	-
WESTON	51	1,649	4	0	4	0	0	0	4	2.4	12.8	-	-
<b>POLK COUNTY</b>	<b>870</b>	<b>28,081</b>	<b>40</b>	<b>2</b>	<b>42</b>	<b>10</b>	<b>9</b>	<b>19</b>	<b>61</b>	<b>1.5</b>	<b>20.7</b>	<b>-</b>	<b>5</b>
POLK CO - RURAL	349	16,524	19	1	20	9	5	14	34	1.2	17.5	3	3
BOLIVAR	445	9,598	16	1	17	1	4	5	22	1.8	26.2	-	-
FAIR PLAY	33	432	1	0	1	0	0	0	1	2.3	33.0	1	0

**TABLE 10.0  
LAW ENFORCEMENT EMPLOYMENT AND ASSAULTS  
BY REPORTING AGENCY  
2004**

Reporting Agency	Total Index Offenses	Population	Full-time Officers			Full-time Civilians			Total FTE	FT Officers/ 1,000 Pop.	# Index Crimes Per FT Officer	Assaults on (all) LE Officers	
			M	F	Total	M	F	Total				Mos Rpt	No.
HUMANSVILLE	41	970	2	0	2	0	0	0	2.1	20.5	2	2	
PLEASANT HOPE	2	557	2	0	2	0	0	0	3.6	1.0	-	-	
<b>PULASKI COUNTY</b>	<b>714</b>	<b>45,254</b>	<b>49</b>	<b>8</b>	<b>57</b>	<b>6</b>	<b>17</b>	<b>23</b>	<b>1.3</b>	<b>12.5</b>	<b>-</b>	<b>5</b>	
PULASKI CO - RURAL	252	34,162	17	3	20	5	6	11	0.6	12.6	1	0	
CROCKER	18	1,042	2	0	2	0	0	0	1.9	9.0	-	-	
DIXON	14	1,610	4	1	5	1	3	4	3.1	2.8	-	-	
RICHLAND	36	1,831	4	1	5	0	1	1	2.7	7.2	2	2	
ST. ROBERT	309	3,037	16	2	18	0	6	6	5.9	17.2	3	3	
WAYNESVILLE	85	3,572	6	1	7	0	1	1	2.0	12.1	-	-	
<b>PUTNAM COUNTY</b>	<b>35</b>	<b>5,148</b>	<b>4</b>	<b>1</b>	<b>5</b>	<b>1</b>	<b>2</b>	<b>3</b>	<b>1.0</b>	<b>7.0</b>	<b>-</b>	<b>1</b>	
PUTNAM CO - RURAL	16	3,164	2	1	3	1	2	3	0.9	5.3	-	-	
UNIONVILLE	19	1,984	2	0	2	0	0	0	1.0	9.5	1	1	
<b>RALLS COUNTY</b>	<b>188</b>	<b>9,653</b>	<b>10</b>	<b>0</b>	<b>10</b>	<b>0</b>	<b>1</b>	<b>1</b>	<b>1.0</b>	<b>18.8</b>	<b>-</b>	<b>0</b>	
RALLS CO - RURAL	142	7,380	6	0	6	0	1	1	0.8	23.7	-	-	
CENTER	17	636	1	0	1	0	0	0	1.6	17.0	-	-	
NEW LONDON	25	986	2	0	2	0	0	0	2.0	12.5	-	-	
PERRY	4	651	1	0	1	0	0	0	1.5	4.0	-	-	
<b>RANDOLPH COUNTY</b>	<b>730</b>	<b>25,045</b>	<b>42</b>	<b>5</b>	<b>47</b>	<b>9</b>	<b>13</b>	<b>22</b>	<b>1.9</b>	<b>15.5</b>	<b>-</b>	<b>14</b>	
RANDOLPH CO - RURAL	123	9,071	13	1	14	7	5	12	1.5	8.8	-	-	
HIGBEE	5	642	1	0	1	0	0	0	1.6	5.0	-	-	
HUNTSVILLE	12	1,599	1	1	2	0	0	0	1.3	6.0	-	-	
MOBERLY	590	13,733	27	3	30	2	8	10	2.2	19.7	8	14	
<b>RAY COUNTY</b>	<b>577</b>	<b>23,926</b>	<b>35</b>	<b>2</b>	<b>37</b>	<b>6</b>	<b>13</b>	<b>19</b>	<b>1.5</b>	<b>15.6</b>	<b>-</b>	<b>1</b>	
RAY CO - RURAL	244	12,345	13	0	13	5	5	10	1.1	18.8	-	-	
CRYSTAL LAKES	(See Note 1)	406	0	0	0	0	0	0	0.0	-	-	-	
HARDIN	(See Note 1)	602	0	0	0	0	0	0	0.0	-	-	-	
HENRIETTA	1	459	2	0	2	0	0	0	4.4	0.5	-	-	
LAWSON	62	2,387	6	0	6	0	1	1	2.5	10.3	1	1	
ORRICK	12	875	1	0	1	0	0	0	1.1	12.0	-	-	
RICHMOND	248	6,078	10	2	12	1	7	8	2.0	20.7	-	-	
WOODS HEIGHTS	10	774	3	0	3	0	0	0	3.9	3.3	-	-	
<b>REYNOLDS COUNTY</b>	<b>80</b>	<b>6,581</b>	<b>9</b>	<b>1</b>	<b>10</b>	<b>1</b>	<b>4</b>	<b>5</b>	<b>1.5</b>	<b>8.0</b>	<b>-</b>	<b>0</b>	
REYNOLDS CO - RURAL	64	5,132	6	1	7	1	4	5	1.4	9.1	-	-	
BUNKER	1	427	1	0	1	0	0	0	2.3	1.0	-	-	
ELLINGTON	15	1,022	2	0	2	0	0	0	2.0	7.5	-	-	

**TABLE 10.0  
LAW ENFORCEMENT EMPLOYMENT AND ASSAULTS  
BY REPORTING AGENCY  
2004**

Reporting Agency	Total Index Offenses	Population	Full-time Officers			Full-time Civilians			Total FTE	FT Officers/ 1,000 Pop.	# Index Crimes Per FT Officer	Assaults on (all) LE Officers	
			M	F	Total	M	F	Total				Mos Rpt	No.
<b>RIPLEY COUNTY</b>	<b>312</b>	<b>13,781</b>	<b>16</b>	<b>1</b>	<b>17</b>	<b>2</b>	<b>4</b>	<b>6</b>	<b>23</b>	<b>1.2</b>	<b>18.4</b>	<b>-</b>	<b>1</b>
RIPLEY CO - RURAL	204	11,264	7	0	7	1	2	3	10	0.6	29.1	-	-
DONIPHAN	104	1,909	8	1	9	1	2	3	12	4.7	11.6	2	1
NAYLOR	4	608	1	0	1	0	0	0	1	1.6	4.0	-	-
<b>ST. CHARLES COUNTY</b>	<b>7,668</b>	<b>311,531</b>	<b>495</b>	<b>42</b>	<b>537</b>	<b>37</b>	<b>143</b>	<b>180</b>	<b>717</b>	<b>1.7</b>	<b>14.3</b>	<b>-</b>	<b>132</b>
ST. CHARLES CO - RURAL	1,737	106,019	137	8	145	10	52	62	207	1.4	12.0	11	41
ST. CHARLES C. PARK RANG	0	0	8	1	9	0	0	0	9	-	0.0	1	1
ST. PETERS PARK RANGERS	15	0	5	0	5	0	0	0	5	-	3.0	-	-
COTTLEVILLE	41	2,059	7	2	9	0	0	0	9	4.4	4.6	1	1
FORISTELL	63	333	7	1	8	0	0	0	8	24.0	7.9	2	2
LAKE ST. LOUIS	193	12,261	22	2	24	1	7	8	32	2.0	8.0	3	5
NEW MELLE	9	279	2	0	2	0	0	0	2	7.2	4.5	1	1
O'FALLON	1,803	63,677	89	10	99	6	21	27	126	1.6	18.2	10	24
ST. CHARLES	1,882	61,253	104	7	111	13	36	49	160	1.8	17.0	12	27
ST. PETERS	1,515	53,397	77	5	82	2	16	18	100	1.5	18.5	11	18
WENTZVILLE	410	12,253	37	6	43	5	11	16	59	3.5	9.5	9	12
<b>ST. CLAIR COUNTY</b>	<b>315</b>	<b>9,679</b>	<b>21</b>	<b>4</b>	<b>25</b>	<b>26</b>	<b>17</b>	<b>43</b>	<b>68</b>	<b>2.6</b>	<b>12.6</b>	<b>-</b>	<b>3</b>
ST. CLAIR CO - RURAL	267	6,822	16	4	20	26	17	43	63	2.9	13.4	-	-
APPLETON CITY	36	1,309	2	0	2	0	0	0	2	1.5	18.0	1	1
LOWRY CITY	(See Note 1)	726	1	0	1	0	0	0	1	1.4	-	-	-
OSCEOLA	12	822	2	0	2	0	0	0	2	2.4	6.0	2	2
<b>ST. FRANCOIS COUNTY</b>	<b>1,442</b>	<b>57,929</b>	<b>120</b>	<b>15</b>	<b>135</b>	<b>11</b>	<b>12</b>	<b>23</b>	<b>158</b>	<b>2.3</b>	<b>10.7</b>	<b>-</b>	<b>16</b>
ST. FRANCOIS CO - RURAL	371	22,072	54	8	62	3	10	13	75	2.8	6.0	1	4
BISMARCK	6	1,516	1	0	1	0	0	0	1	0.7	6.0	-	-
BONNE TERRE	89	4,696	9	1	10	0	0	0	10	2.1	8.9	4	4
DESLOGE	241	4,938	10	0	10	0	0	0	10	2.0	24.1	6	8
FARMINGTON	584	14,335	24	2	26	7	2	9	35	1.8	22.5	-	-
IRON MOUNTAIN LAKE	2	693	1	0	1	0	0	0	1	1.4	2.0	-	-
LEADINGTON	7	1,145	2	2	4	0	0	0	4	3.5	1.8	-	-
LEADWOOD	3	212	5	0	5	1	0	1	6	23.6	0.6	-	-
MINERAL AREA COLLEGE	2	0	3	0	3	0	0	0	3	-	0.7	-	-
PARK HILLS	137	8,322	11	2	13	0	0	0	13	1.6	10.5	-	-
<b>ST. LOUIS COUNTY</b>	<b>32,702</b>	<b>1,013,123</b>	<b>2,299</b>	<b>206</b>	<b>2,505</b>	<b>165</b>	<b>392</b>	<b>563</b>	<b>3,062</b>	<b>2.5</b>	<b>13.1</b>	<b>-</b>	<b>377</b>
ST. LOUIS CO - RURAL	10,682	393,817	645	73	718	89	137	226	944	1.8	14.9	12	203
BALLWIN	266	31,006	50	4	54	2	14	16	70	1.7	4.9	1	1
BELLA VILLA	7	671	6	0	6	0	0	0	6	8.9	1.2	-	-

**TABLE 10.0  
LAW ENFORCEMENT EMPLOYMENT AND ASSAULTS  
BY REPORTING AGENCY  
2004**

Reporting Agency	Total Index Offenses	Population	Full-time Officers			Total	Full-time Civilians				Total FTE	FT Officers/ 1,000 Pop.	# Index Crimes Per FT Officer	Assaults on (all) LE Officers	
			M	F	Total		M	F	Total	Mos Rpt				No.	
BELLEVILLE NEIGHBORS	464	10,865	24	2	26	0	2	2	0	0	28	2.4	17.8	1	2
BELLERIVE ACRES	3	258	0	0	0	0	0	0	0	0	0	0.0	-	-	-
BEL-NOR	36	1,550	9	0	9	0	1	1	0	1	10	5.8	4.0	-	-
BEL-RIDGE	100	3,011	13	0	13	0	1	1	0	1	14	4.3	7.7	1	1
BERKELEY	701	9,867	44	3	47	2	8	10	0	10	57	4.8	14.9	5	7
BEVERLY HILLS	19	587	3	0	3	0	0	0	0	0	3	5.1	6.3	-	-
BRECKENRIDGE HILLS	340	4,706	15	0	15	0	1	1	0	1	16	3.2	22.7	-	-
BRENTWOOD	263	7,519	24	1	25	3	6	9	0	9	34	3.3	10.5	1	0
BRIDGETON	981	15,515	48	5	53	2	11	13	0	13	66	3.4	18.5	9	29
CALVERTON PARK	22	1,318	6	0	6	0	0	0	0	0	6	4.6	3.7	1	1
CHARLACK	127	1,393	7	0	7	0	0	0	0	0	7	5.0	18.1	-	-
CHESTERFIELD	806	47,067	74	9	83	1	9	10	0	10	93	1.8	9.7	2	2
CLARKSON VALLEY	39	2,638	0	0	0	0	0	0	0	0	0	0.0	-	-	-
CLAYTON	345	15,974	51	2	53	5	4	9	0	9	62	3.3	6.5	1	1
COOL VALLEY	106	1,054	9	1	10	0	1	1	0	1	11	9.5	10.6	-	-
COUNTRY CLUB HILLS	58	1,351	9	0	9	0	0	0	0	0	9	6.7	6.4	1	1
CRESTWOOD	624	11,831	33	1	34	0	8	8	0	8	42	2.9	18.4	-	-
CREVE COEUR	296	16,718	46	5	51	0	10	10	0	10	61	3.1	5.8	1	2
DELLWOOD	134	5,144	15	2	17	0	0	0	0	0	17	3.3	7.9	1	1
DES PERES	405	8,628	37	3	40	2	5	7	0	7	47	4.6	10.1	1	1
EDMUNDSON	99	821	7	0	7	0	1	1	0	1	8	8.5	14.1	3	3
ELLSVILLE	87	9,255	19	2	21	0	1	1	0	1	22	2.3	4.1	-	-
EUREKA	300	8,575	22	1	23	3	1	4	0	4	27	2.7	13.0	-	-
FERGUSON	1,356	21,907	49	2	51	4	9	13	0	13	64	2.3	26.6	7	12
FLORELL HILLS	68	908	0	0	0	0	0	0	0	0	0	0.0	-	1	1
FLORISSANT	1,118	51,018	77	4	81	8	14	22	0	22	103	1.6	13.8	8	13
FRONTENAC	67	3,502	21	0	21	2	4	6	0	6	27	6.0	3.2	-	-
GLENDALE	45	5,674	11	0	11	0	3	3	0	3	14	1.9	4.1	-	-
GLEN ECHO PARK	(See Note 1)	163	0	0	0	0	0	0	0	0	0	0.0	-	-	-
GREENDALE	17	719	0	0	0	0	0	0	0	0	0	0.0	-	-	-
HAZELWOOD	1,100	25,848	61	1	62	3	12	15	0	15	77	2.4	17.7	1	1
HILLSDALE	14	1,436	13	1	14	0	1	1	0	1	15	9.7	1.0	1	1
JENNINGS	1,244	15,160	45	1	46	1	3	4	0	4	50	3.0	27.0	9	14
KIRKWOOD	865	27,294	48	4	52	1	9	10	0	10	62	1.9	16.6	1	1
LADUE	173	8,359	27	0	27	1	6	7	0	7	34	3.2	6.4	1	1
LAKE SHIRE	13	1,347	4	0	4	0	0	0	0	0	4	3.0	3.3	-	-
MANCHESTER	261	19,106	35	3	38	0	3	3	0	3	41	2.0	6.9	-	-
MAPLEWOOD	367	8,972	26	1	27	0	1	1	0	1	28	3.0	13.6	6	7
MARYLAND HEIGHTS	942	25,583	72	6	78	2	14	16	0	16	94	3.0	12.1	9	29
MOLINE ACRES	131	2,606	6	1	7	2	7	9	0	9	16	2.7	18.7	-	-
NORMANDY	301	5,139	18	2	20	0	1	1	0	1	21	3.9	15.1	2	2

**TABLE 10.0  
LAW ENFORCEMENT EMPLOYMENT AND ASSAULTS  
BY REPORTING AGENCY  
2004**

Reporting Agency	Total Index Offenses	Population	Full-time Officers			Full-time Civilians			Total FTE	FT Officers/ 1,000 Pop.	# Index Crimes Per FT Officer	Assaults on (all) LE Officers	
			M	F	Total	M	F	Total				Mos Rpt	No.
NORTHWOODS	106	4,542	11	2	13	2	6	8	21	2.9	8.2	1	1
OAKLAND	40	1,537	0	0	0	0	0	0	0	0.0	-	-	-
OLIVETTE	213	7,508	2	2	22	1	3	4	26	2.9	9.7	-	-
OVERLAND	761	16,438	39	4	43	4	8	12	55	2.6	17.7	-	-
PAGEDALE	286	3,502	16	0	16	0	1	1	17	4.6	17.9	5	6
PASADENA PARK	15	477	0	0	0	0	0	0	0	0.0	-	-	-
PINE LAWN	285	4,143	22	0	22	2	3	5	27	5.3	13.0	-	-
RICHMOND HEIGHTS	724	9,438	40	1	41	0	1	1	42	4.3	17.7	1	1
RIVERVIEW	140	3,064	9	1	10	0	1	1	11	3.3	14.0	1	0
ROCK HILL	92	4,765	10	0	10	0	2	2	12	2.1	9.2	1	1
ST. ANN	789	13,408	38	0	38	3	6	9	47	2.8	20.8	2	2
ST. GEORGE	5	1,260	3	0	3	0	0	0	3	2.4	1.7	-	-
ST. JOHN	236	6,704	22	1	23	0	2	2	25	3.4	10.3	7	9
SHREWSBURY	128	6,509	17	1	18	0	2	2	20	2.8	7.1	3	3
SUNSET HILLS	325	8,367	20	4	24	3	4	7	31	2.9	13.5	3	4
TOWN AND COUNTRY	188	10,882	32	1	33	3	5	8	41	3.0	5.7	-	-
UNIVERSITY CITY	1,695	37,757	61	18	79	4	5	15	88	2.1	21.5	-	-
VELDA CITY	44	1,576	9	0	9	0	0	0	9	5.7	4.9	1	1
VELDA VILLAGE HILLS	8	1,078	0	0	0	0	0	0	0	0.0	-	-	-
VINITA PARK	80	1,871	11	0	11	0	1	1	12	5.9	7.3	1	1
WARSON WOODS	26	1,942	7	0	7	0	1	1	8	3.6	3.7	2	2
WEBSTER GROVES	260	23,164	36	7	43	0	3	3	46	1.9	6.0	1	1
WELLSTON	248	2,389	9	1	10	0	1	1	11	4.2	24.8	4	5
WESTWOOD	2	292	0	0	0	0	0	0	0	0.0	-	-	-
UPLANDS PARK	9	455	0	0	0	0	0	0	0	0.0	-	1	1
WOODSON TERRACE	160	4,175	17	0	17	0	2	2	19	4.1	9.4	-	-
LAMBERT INTL. AIRPORT	59	0	79	12	91	4	13	17	108	-	0.6	-	-
MERAMEC COLLEGE	23	0	7	2	9	0	3	3	12	-	2.6	-	-
UNIV. OF MO - ST. LOUIS	151	0	17	1	18	2	2	4	22	-	8.4	-	-
WASHINGTON UNIV.	212	0	18	8	26	4	9	13	39	-	8.2	2	2
<b>STE. GENEVIEVE</b>	<b>233</b>	<b>18,094</b>	<b>43</b>	<b>7</b>	<b>50</b>	<b>4</b>	<b>10</b>	<b>14</b>	<b>64</b>	<b>2.8</b>	<b>4.7</b>	<b>-</b>	<b>9</b>
STE. GENEVIEVE CO - RURAL	175	13,257	34	7	41	4	10	14	55	3.1	4.3	3	6
STE. GENEVIEVE	49	4,463	8	0	8	0	0	0	8	1.8	6.1	3	3
ST. MARY	9	374	1	0	1	0	0	0	1	2.7	9.0	-	-
<b>SALINE COUNTY</b>	<b>584</b>	<b>22,887</b>	<b>42</b>	<b>6</b>	<b>48</b>	<b>11</b>	<b>17</b>	<b>28</b>	<b>76</b>	<b>2.1</b>	<b>12.2</b>	<b>-</b>	<b>9</b>
SALINE CO - RURAL	153	7,100	14	3	17	5	8	13	30	2.4	9.0	-	-
BLACKBURN	0	274	20	3	23	4	7	11	34	83.9	0.0	3	8
MARSHALL	300	12,017	4	0	4	2	2	4	8	0.3	75.0	1	1
SLATER	56	1,950	4	0	4	0	0	0	4	2.1	14.0	-	-



**TABLE 10.0  
LAW ENFORCEMENT EMPLOYMENT AND ASSAULTS  
BY REPORTING AGENCY  
2004**

Reporting Agency	Total Index Offenses	Population	Full-time Officers			Full-time Civilians			Total FTE	FT Officers/ 1,000 Pop.	# Index Crimes Per FT Officer	Assaults on (all) LE Officers	
			M	F	Total	M	F	Total				Mos Rpt	No.
SWEET SPRINGS	75	1,546	0	0	0	0	0	0	0.0	-	-	-	
<b>SCHUYLER COUNTY</b>	<b>29</b>	<b>4,209</b>	<b>3</b>	<b>0</b>	<b>3</b>	<b>2</b>	<b>3</b>	<b>5</b>	<b>0.7</b>	<b>9.7</b>	-	<b>0</b>	
SCHUYLER CO - RURAL	29	4,209	3	0	3	2	3	5	0.7	9.7	-	-	
<b>SCOTLAND COUNTY</b>	<b>51</b>	<b>4,905</b>	<b>7</b>	<b>1</b>	<b>8</b>	<b>2</b>	<b>3</b>	<b>5</b>	<b>1.6</b>	<b>6.4</b>	-	<b>0</b>	
SCOTLAND CO - RURAL	42	2,901	4	0	4	2	2	4	1.4	10.5	-	-	
MEMPHIS	9	2,004	3	1	4	0	1	1	2.0	2.3	-	-	
<b>SCOTT COUNTY</b>	<b>1,134</b>	<b>40,779</b>	<b>103</b>	<b>6</b>	<b>109</b>	<b>31</b>	<b>20</b>	<b>51</b>	<b>2.7</b>	<b>10.4</b>	-	<b>18</b>	
SCOTT CO - RURAL	160	12,257	18	3	21	17	5	22	1.7	7.6	-	-	
BENTON	(See Note 1)	730	0	0	0	0	0	0	0.0	-	-	-	
CHAFFEE	45	3,000	6	0	6	2	2	4	2.0	7.5	-	-	
MINER	66	1,209	6	0	6	4	0	4	5.0	11.0	1	1	
MORLEY	(See Note 1)	806	0	0	0	0	0	0	0.0	-	-	-	
ORAN	3	1,247	2	0	2	0	0	0	1.6	1.5	-	-	
SCOTT CITY	17	4,570	10	0	10	1	4	5	2.2	1.7	-	-	
SIKESTON	843	16,960	61	3	64	7	9	16	3.8	13.2	10	17	
<b>SHANNON COUNTY</b>	<b>88</b>	<b>8,293</b>	<b>6</b>	<b>0</b>	<b>6</b>	<b>4</b>	<b>0</b>	<b>4</b>	<b>0.7</b>	<b>14.7</b>	-	<b>0</b>	
SHANNON CO - RURAL	62	5,838	2	0	2	4	0	4	0.3	31.0	-	-	
BIRCH TREE	2	615	1	0	1	0	0	0	1.6	2.0	-	-	
EMINENCE	1	542	1	0	1	0	0	0	1.8	1.0	-	-	
WINONA	23	1,298	2	0	2	0	0	0	1.5	11.5	-	-	
<b>SHELBY COUNTY</b>	<b>73</b>	<b>6,702</b>	<b>10</b>	<b>0</b>	<b>10</b>	<b>1</b>	<b>4</b>	<b>5</b>	<b>1.5</b>	<b>7.3</b>	-	<b>0</b>	
SHELBY CO - RURAL	60	3,911	4	0	4	1	4	5	1.0	15.0	-	-	
CLARENCE	1	900	1	0	1	0	0	0	1.1	1.0	-	-	
SHELBYNA	12	1,891	5	0	5	0	0	0	2.6	2.4	-	-	
<b>STODDARD COUNTY</b>	<b>593</b>	<b>29,626</b>	<b>34</b>	<b>1</b>	<b>35</b>	<b>8</b>	<b>11</b>	<b>19</b>	<b>1.2</b>	<b>16.9</b>	-	<b>0</b>	
STODDARD CO - RURAL	219	16,194	9	0	9	6	3	9	0.6	24.3	-	-	
ADVANCE	17	1,217	3	0	3	0	0	0	2.5	5.7	-	-	
BERNIE	27	1,801	4	0	4	0	4	8	2.2	6.8	-	-	
BLOOMFIELD	19	1,898	1	0	1	0	0	0	0.5	19.0	-	-	
DEXTER	301	7,374	16	0	16	2	4	6	2.2	18.8	-	-	
PUXICO	10	1,142	1	1	2	0	0	0	1.8	5.0	-	-	
<b>STONE COUNTY</b>	<b>1,220</b>	<b>29,941</b>	<b>58</b>	<b>2</b>	<b>60</b>	<b>3</b>	<b>12</b>	<b>15</b>	<b>2.0</b>	<b>20.3</b>	-	<b>7</b>	
STONE CO - RURAL	1,058	24,147	40	1	41	2	9	11	1.7	25.8	4	5	
BRANSON WEST	84	430	6	0	6	0	1	1	14.0	14.0	1	1	

**TABLE 10.0  
LAW ENFORCEMENT EMPLOYMENT AND ASSAULTS  
BY REPORTING AGENCY  
2004**

Reporting Agency	Total Index Offenses	Population	Full-time Officers			Full-time Civilians			Total FTE	FT Officers/ 1,000 Pop.	# Index Crimes Per FT Officer	Assaults on (all) LE Officers	
			M	F	Total	M	F	Total				Mos Rpt	No.
CRANE	21	1,418	4	1	5	0	0	0	5	3.5	4.2	-	-
GALENA	2	469	0	0	0	0	0	0	0	0.0	-	-	-
KIMBERLING CITY	37	2,370	6	0	6	1	2	3	9	2.5	6.2	-	-
REEDS SPRING	18	507	2	0	2	0	0	0	2	3.9	9.0	1	1
INDIAN POINT (See Note 1)		600										-	-
<b>SULLIVAN COUNTY</b>	<b>79</b>	<b>7,080</b>	<b>8</b>	<b>1</b>	<b>9</b>	<b>0</b>	<b>0</b>	<b>0</b>	<b>9</b>	<b>1.3</b>	<b>8.8</b>	<b>-</b>	<b>1</b>
SULLIVAN CO - RURAL	30	5,178	4	0	4	0	0	0	4	0.8	7.5	-	-
MILAN	49	1,902	4	1	5	0	0	0	5	2.6	9.8	1	1
<b>TANEY COUNTY</b>	<b>1,900</b>	<b>41,403</b>	<b>88</b>	<b>5</b>	<b>93</b>	<b>28</b>	<b>25</b>	<b>53</b>	<b>146</b>	<b>2.2</b>	<b>20.4</b>	<b>-</b>	<b>19</b>
TANEY CO - RURAL	702	27,900	31	1	32	22	10	32	64	1.1	21.9	4	7
BRANSON	985	6,231	38	4	42	3	12	15	57	6.7	23.5	6	12
FORSYTH	51	1,659	6	0	6	0	1	1	7	3.6	8.5	-	-
HOLLISTER	143	3,884	10	0	10	3	2	5	15	2.6	14.3	-	-
MERRIAM WOODS	6	1,156	1	0	1	0	0	0	1	0.9	6.0	-	-
ROCKAWAY BEACH	13	573	2	0	2	0	0	0	2	3.5	6.5	-	-
<b>TEXAS COUNTY</b>	<b>316</b>	<b>24,142</b>	<b>21</b>	<b>1</b>	<b>22</b>	<b>8</b>	<b>3</b>	<b>11</b>	<b>33</b>	<b>0.9</b>	<b>14.4</b>	<b>-</b>	<b>5</b>
TEXAS CO - RURAL	123	16,940	4	1	5	4	2	6	11	0.3	24.6	-	-
CABOOL	43	2,120	6	0	6	4	1	5	11	2.8	7.2	2	2
HOUSTON	63	1,969	5	0	5	0	0	0	5	2.5	12.6	1	1
LICKING	66	2,572	5	0	5	0	0	0	5	1.9	13.2	2	2
SUMMERSVILLE	21	541	1	0	1	0	0	0	1	1.8	21.0	-	-
<b>VERNON COUNTY</b>	<b>1,002</b>	<b>20,283</b>	<b>33</b>	<b>1</b>	<b>34</b>	<b>9</b>	<b>12</b>	<b>21</b>	<b>55</b>	<b>1.7</b>	<b>29.5</b>	<b>-</b>	<b>22</b>
VERNON CO - RURAL	349	11,071	10	0	10	5	5	10	20	0.9	34.9	3	4
NEVADA	635	8,411	22	1	23	4	7	11	34	2.7	27.6	8	18
SHELDON	18	526	1	0	1	0	0	0	1	1.9	18.0	-	-
WALKER (See Note 1)		275	0	0	0	0	0	0	0	0.0	-	-	-
<b>WARREN COUNTY</b>	<b>716</b>	<b>26,862</b>	<b>50</b>	<b>3</b>	<b>53</b>	<b>14</b>	<b>19</b>	<b>33</b>	<b>86</b>	<b>2.0</b>	<b>13.5</b>	<b>-</b>	<b>12</b>
WARREN CO - RURAL	254	17,644	29	1	30	14	14	28	58	1.7	8.5	3	6
MARTHASVILLE	6	847	1	0	1	0	0	0	1	1.2	6.0	-	-
TRUESDE	6	414	1	0	1	0	0	0	1	2.4	6.0	-	-
WARRENTON	356	6,016	12	2	14	0	4	4	18	2.3	25.4	4	5
WRIGHT CITY	94	1,941	7	0	7	0	1	1	8	3.6	13.4	1	1
<b>WASHINGTON COUNTY</b>	<b>342</b>	<b>23,884</b>	<b>22</b>	<b>9</b>	<b>31</b>	<b>4</b>	<b>13</b>	<b>17</b>	<b>48</b>	<b>1.3</b>	<b>11.0</b>	<b>-</b>	<b>14</b>
WASHINGTON CO - RURAL	238	20,757	13	5	18	2	11	13	31	0.9	13.2	4	6
IRONDALE	1	440	0	0	0	0	0	0	0	0.0	-	-	-

**TABLE 10.0  
LAW ENFORCEMENT EMPLOYMENT AND ASSAULTS  
BY REPORTING AGENCY  
2004**

Reporting Agency	Total Index Offenses	Population	Full-time Officers			Full-time Civilians			Total FTE	FT Officers/ 1,000 Pop.	# Index Crimes Per FT Officer	Assaults on (all) LE Officers	
			M	F	Total	M	F	Total				Mos Rpt	No.
POTOSI	103	2,687	9	4	13	2	2	4	17	4.8	7.9	7	8
<b>WAYNE COUNTY</b>	<b>281</b>	<b>13,090</b>	<b>13</b>	<b>0</b>	<b>13</b>	<b>1</b>	<b>5</b>	<b>6</b>	<b>19</b>	<b>1.0</b>	<b>21.6</b>	-	<b>2</b>
WAYNE CO - RURAL	223	10,764	7	0	7	1	5	6	13	0.7	31.9	2	2
PIEDMONT	58	1,956	6	0	6	0	0	0	6	3.1	9.7	-	-
WILLIAMSVILLE (See Note 1)		370	0	0	0	0	0	0	0	0.0	-	-	-
<b>WEBSTER COUNTY</b>	<b>788</b>	<b>33,124</b>	<b>30</b>	<b>6</b>	<b>36</b>	<b>4</b>	<b>10</b>	<b>14</b>	<b>50</b>	<b>1.1</b>	<b>21.9</b>	-	<b>3</b>
WEBSTER CO - RURAL	409	22,464	12	5	17	4	10	14	31	0.8	24.1	1	1
FORDLAND	10	720	0	0	0	0	0	0	0	0.0	-	-	-
MARSHFIELD	201	6,291	7	1	8	0	0	0	8	1.3	25.1	1	1
ROGERSVILLE	88	1,744	6	0	6	0	0	0	6	3.4	14.7	-	-
SEYMOUR	80	1,905	5	0	5	0	0	0	5	2.6	16.0	1	1
<b>WORTH COUNTY</b>	<b>17</b>	<b>2,270</b>	<b>1</b>	<b>0</b>	<b>1</b>	<b>2</b>	<b>0</b>	<b>2</b>	<b>3</b>	<b>0.4</b>	<b>17.0</b>	-	<b>0</b>
WORTH CO - RURAL	17	2,270	1	0	1	2	0	2	3	0.4	17.0	1	0
<b>WRIGHT COUNTY</b>	<b>327</b>	<b>18,186</b>	<b>18</b>	<b>4</b>	<b>22</b>	<b>5</b>	<b>3</b>	<b>8</b>	<b>30</b>	<b>1.2</b>	<b>14.9</b>	-	<b>1</b>
WRIGHT CO - RURAL	58	11,106	5	2	7	3	2	5	12	0.6	8.3	-	-
HARTVILLE	1	602	1	1	2	0	0	0	2	3.3	0.5	-	-
MANSFIELD	36	1,342	4	0	4	0	0	0	4	3.0	9.0	-	-
MOUNTAIN GROVE	211	4,563	7	1	8	2	1	3	11	1.8	26.4	1	1
NORWOOD	21	573	1	0	1	0	0	0	1	1.7	21.0	-	-
<b>ST. LOUIS CITY</b>	<b>46,278</b>	<b>332,223</b>	<b>1,207</b>	<b>203</b>	<b>1,410</b>	<b>187</b>	<b>308</b>	<b>495</b>	<b>1,905</b>	<b>4.2</b>	<b>33</b>	<b>12</b>	<b>603</b>
<b>STATE AGENCIES:</b>													
CAPITOL POLICE	(See Note 2)	-	27	1	28	2	6	8	36	-	-	-	(See Note 2)
CONSERVATION	(See Note 2)	-	185	13	198	0	4	4	202	-	-	-	(See Note 2)
FIRE MARSHALL	(See Note 2)	-	21	1	22	0	2	2	24	-	-	-	(See Note 2)
HIGHWAY PATROL	(See Note 2)	-	1,029	41	1,070	532	586	1,118	2,188	-	-	-	(See Note 2)
LIQUOR CONTROL	(See Note 2)	-	35	4	39	0	4	4	43	-	-	-	(See Note 2)
STATE PARKS	(See Note 2)	-	45	1	46	2	1	3	49	-	-	-	(See Note 2)
WATER PATROL	(See Note 2)	-	81	2	83	9	15	24	107	-	-	-	(See Note 2)
<b>Total</b>	<b>251,976</b>	<b>5,704,484</b>	<b>12,578</b>	<b>1,294</b>	<b>13,872</b>	<b>2,234</b>	<b>3,517</b>	<b>5,757</b>	<b>19,623</b>	<b>2.4</b>	<b>-</b>	<b>-</b>	<b>2,619</b>

Note 1: With the exception of Southwest MO State University which reports through the Springfield Police Department, law enforcement agency reports through county sheriff's office.

Note 2: Offenses, Arrests, and Law Enforcement Assaults for state agencies are reported in the jurisdiction in which they occurred.

## **GLOSSARY**



## GLOSSARY

**ADULT:** A person 18 years of age or older.

**ARREST:** Taking into physical or other legal custody for committing an offense in the local reporting jurisdiction. Arrests for all criminal offenses are scored. Arrests for ordinance violations are included. Arrests for traffic offenses, with the exception of driving under the influence of intoxicants and arrests in connection with negligent manslaughter in traffic accidents, are not scored. Included are those persons arrested but released without being formally charged.

**ASSAULT:** Officer assaults are defined as any unlawful attack by a person on a law enforcement officer who is in the performance of his / her duty. Officer assaults include those which result in serious injury to the sworn officer, all assaults in which the assailant used a weapon which could have caused serious injury or death, and assaults on officers that were beyond mere verbal abuse or minor resistance to an arrest.

**ASSAULTS PER 100 OFFICERS RATE:** This rate is an indicator of reported officer assault activity standardized by the number of officers employed by the agencies reporting the activity. The officer assault rate formula is:

$$\frac{\text{Number of Officer Assaults} \times 100}{\text{Number of Law Enforcement Officers Employed}}$$

Prior to 2001, assaults per 100 officers were based on estimates from data of agencies reporting a full 12 months of officer assault activity. Since 2001, this rate is based on officer assault activity reported to the Missouri UCR Program.

**ASSIGNMENT:** These categories identify the specific assignment of an officer at the time of the assault. Two-Man Vehicle and One-Man Vehicle pertain to uniformed officers on patrol. Special Assignment pertains to those non-uniformed officers functioning as detectives or on special assignment. Other Assignment pertains to those officers assaulted while functioning in some other capacity, such as foot patrol, off-duty, etc. The term "assisted" refers to law enforcement assistance only.

**CLEARANCE:** The resolution of a criminal offense or an assault on an officer by the arrest, charging, and turning over to the court for prosecution one or more persons alleged to have committed a crime or assault on an officer. An offense also can be cleared by exceptional means when the law enforcement agency has: 1) established the identity of the offender, 2) has enough information to support an arrest, charge, and prosecution in court, 3) the exact location of the offender is known so that he / she could be taken into custody, and 4) there is some reason outside law enforcement control that precludes arresting, charging, and prosecuting the offender, (ex., offender dies).

**CLEARED OFFENSES ONLY JUVENILES:** The number of clearances for an offense in which only juveniles were arrested or were identified as the offender but, for some valid reason, could not be arrested divided by the total number of clearances for that offense expressed as a percentage. The formula is:

$$\frac{\text{Number of Offenses Cleared Involving Only Juveniles}}{\text{Number of Clearances}} \times 100$$

**CLEARANCE RATE (Assault on an Officer):** The number of clearances divided by the total number of assaults, expressed as a percentage. The formula is:

$$\frac{\text{Number of Clearances}}{\text{Number of Assaults}} \times 100$$

**CLEARANCE RATES (Offenses):** The number of clearances divided by the total number of offenses, expressed as a percentage. The formula is:

$$\frac{\text{Number of Clearances}}{\text{Number of Offenses}} \times 100$$

**CRIME INDEX:** The Crime Index is the sum of the eight major offenses used to indicate the occurrence of crime in the United States. They were selected because of their frequency of occurrence and because they are most likely to be reported to a law enforcement agency. The eight offenses are: murder, forcible rape, robbery, aggravated assault, burglary, theft, motor vehicle theft, and arson. The first four make up the Violent Crime Index and the last four make up the Property Crime Index. Definitions of each of the offenses making up the Crime Index are provided in the section entitled "Missouri Detail Crime Index Analysis". In addition, refer to Crime Index Offense in this section for an explanation of how each type of offense is reported to the UCR Program.

**CRIME INDEX OFFENSE:** In the UCR Program, the offenses of murder, forcible rape, and aggravated assault are crimes against persons. For these crimes, one offense is counted for each victim. Robbery, burglary, theft, motor vehicle theft, and arson are crimes against property. For these crimes, with the exception of motor vehicle theft, one offense is counted for each distinct operation. In the case of motor vehicle theft, one offense is counted for each stolen vehicle.

**CRIME INDEX OFFENSE ESTIMATES:** Estimation routines were used in the Digest to identify the actual number of index crimes occurring in the State on an annual basis. They are designed to compensate for non-reporting and incomplete reporting of such offenses by Missouri law enforcement agencies. The following procedures and formulas were used to obtain statewide crime index offense estimates:

- Law enforcement agencies in the State of Missouri were categorized into Groups. The following categories were used:

Municipal agency - 250,000 and over  
 Municipal agency - population 100,000 - 249,999  
 Municipal agency - population 50,000 - 99,999

Municipal agency - population 25,000 - 49,999  
 Municipal agency - population 10,000 - 24,999  
 Municipal agency - population 2,500 - 9,999  
 Municipal agency - population under 2,500  
 Rural Sheriff's Department  
 Suburban Sheriff's Department and County Police

- For those law enforcement agencies within a group reporting six months or more, a yearly estimate of their crime index offenses was obtained using the following formula:

$$\frac{\text{Crime Index Offenses Reported}}{\text{No. of Months Reported}} \times 12 = \text{Yearly Crime Index Offenses}$$

- For each group, the yearly crime index offenses for all law enforcement agencies reporting six months or more and their jurisdiction's population were summed and the following group crime index rate was computed.

$$\frac{\text{Sum of Rpt. Agency's Yearly Crime Index Offenses}}{\text{Sum of Rpt. Agency's Population}} = \text{Group Crime Index Rate}$$

- For those law enforcement agencies reporting less than six months or no activity at all within a group, their yearly crime index offenses were computed using the following formula:

$$\text{Law Enforcement Agency Population} \times \text{Group Crime Index Rate} = \text{Yearly Crime Index Offenses}$$

- Yearly crime index offenses computed above for all Missouri law enforcement agencies were then summed in order to obtain a statewide yearly crime index offense estimate for use in this Digest.

No estimation routines were used in data displays identifying specific law enforcement agency's yearly crime activity in the Digest. In these data displays, only crime activity reported to the UCR Program is displayed.

**EMPLOYMENT:** The number of persons, either sworn officers with full arrest powers or civilians, working in a full-time capacity and appearing on the payroll of a Missouri law enforcement agency as of October 31 of a reporting year.

**INDEX CRIMES:** Index Crimes are the eight major offenses used to indicate the occurrence of crime in the United States. They were selected due to their frequency of occurrence and because they are most likely to be reported to a law enforcement agency. The eight offenses are: murder, forcible rape, robbery, aggravated assault, burglary, theft, motor vehicle theft, and arson.



**INDEX CRIMES PER OFFICER RATE:** This rate indicates the number of index crime incidents in a community in relation to the law enforcement agency's sworn officer resource availability. The formula is:

$$\frac{\text{Number of Index Crimes}}{\text{Number of Law Enforcement Officers Employed}}$$

**JUVENILE:** A person under 18 years of age.

**JUVENILE ARREST:** Juvenile arrests do not include law enforcement contacts with juveniles where no offense has been committed. Juveniles taken into custody for their own protection, such as in neglect cases, are not scored since they have not committed any crime.

**OFFICERS PER 1,000 POPULATION RATE:** This rate is an indicator of a law enforcement agency's sworn officer resource availability in relation to the population of the community it serves. The formula is:

$$\frac{\text{Number of Officers Employed} \times 1,000}{\text{Community Population}}$$

**PERCENT CHANGE:** The formula is:

$$\frac{\text{Value in Current Period} - \text{Value in Base Period}}{\text{Value in Base Period}} \times 100$$

**POPULATION:** Total number of persons residing in a jurisdiction based on United States Census data.

**QUARTILE:** The value marking the boundary between two consecutive intervals in a frequency distribution of four intervals with each containing one quarter of the total population.

**RATE PER 100,000 POPULATION:** Rates per 100,000 population are indicators of activity standardized by the population of those law enforcement agencies associated with the activity. Three types of rates are provided: statewide crime index offense rates, reporting agency crime index offense rates, and arrest rates.

The statewide offense rate formula is:

$$\frac{\text{Number of Offenses Reported} \times 100,000}{\text{Population of all Agencies Reporting}}$$

The reporting agency offense rate formula is:

$$\frac{\text{Number of Offenses Reported} \times 100,000}{\text{Population of Reporting Agency(ies)}}$$

The arrest rate formula is:

$$\frac{\text{Number of Arrests Reported} \times 100,000}{\text{Population of Reporting Agency(ies)}}$$

**STRONG ARMED ROBBERY:** A robbery wherein no weapons were used but tactics (limited to the use of personal weapons such as hands, arms, feet, fists, teeth, etc.) were employed to deprive the victim of his / her property.

**TIME SERIES:** Time-series analysis was used in the Digest to forecast future crime and arrest activity. With this technique, data for past periods were used as the basis for projecting levels of future activity. Ten years of past data were used to make these projections.

Crime and arrest rates on a per 100,000 population basis were used in making the forecasts. These rates reflect crime and arrest activity in relation to population.

The technique used to project crime and arrest activity was Exponential Smoothing (available through the SAS Econometrics and Time Series software package). Use of this technique took into consideration the limited number of data points in the time series, as well as whether or not the time series was best characterized as constant, linear, or non-linear. In applying the smoothing technique, greater weight was given to the more recent data values than to the earlier data values when projecting future levels of activity.