

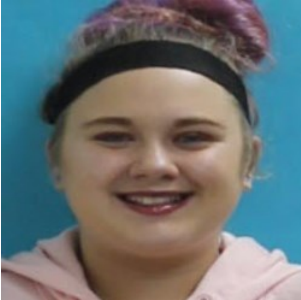

Missing Adult

Lillian Beverly

Date of Last Contact: 4/9/2024



Age at Disappearance: 20

Date of Birth: 11/7/2003

Race: White

Gender: Female

Hair: Brown

Eyes: Blue

Height: 5'1

Weight: 125

Missing From: Centerview, MO

If anyone has information regarding **Lillian Beverly's** whereabouts, please contact the **Johnson County Sheriff's Office** at **660-747-6469**.



Johnson County Sheriff's Office

Phone: 660-747-6469

Missouri State Highway Patrol

Missing Persons Clearinghouse

Phone: 573-526-6178

Email: missingpersons@mshp.dps.mo.gov